WEATHER FORECAST

Victoria and Vicinity—Fresh to strong southwesterly winds; fair and warm.

Vancouver and Vicinity—Fresh to strong northwesterly winds; mostly fair, and moderately warm; some mist in the Straits.

The Daily Colonist.

(ESTABLISHED 1858)

COLONIST TELEPHONES

Advertising	Empire 4114
Business Office	Empire 4114
Circulation	Garden 1812
Job Printing	Garden 5241
Editorial Rooms	Empire 4111
Social Editor	Empire 3311

NO. 168—EIGHTIETH YEAR | VICTORIA, BRITISH COLUMBIA, WEDNESDAY, JUNE 29, 1938 | SIXTEEN PAGES

CLASH IN COMMONS Cahan Would Have McGeer Join Herridge in Formation of Monetary Party — Page 2

SUNSHINE CAMP OPENED First Party of Season Goes to Summer Quarters at Saseenos—Page 3

Great Stand *TEST MATCH DRAWN* by Don Bradman Gives Australians Tie With English Eleven — Page 10

C. N. R. SHOPS MAY TURN OUT WAR SUPPLIES

Survey Being Made With View to Manufacture of Munitions and Tanks

WOULD MAKE WORK FOR SLACK SEASONS

OTTAWA, June 28 (CP).—The National Defence Department has started a survey of Canadian National Railways shops to determine their availability and suitability for turning out munitions, tanks and other war supplies.

Announcement to this effect was made tonight by Hon. Ian Mackenzie, Minister of National Defence, who today received a deputation from Stratford, where 209 workers at the C.N.R. shops have been laid off. Mr. Mackenzie said he would send inspectors to Stratford to look over the shops there.

Mr. Mackenzie said he does not wish to hold out false hopes for C.N.R. workers, but if needed war supplies can be turned out in these shops they should be.

TO BROADEN SURVEY

Defence Department inspectors already have submitted reports on some Canadian National Railways shops and the Stratford situation will be looked into immediately.

The Canadian Press learns there

Continued on Page 3, Column 5

WOULD PROVIDE BANK SERVICES

Social Crediters Alarmed at Closing of Branch Banks In Alberta

EDMONTON, June 28 (CP).—Preparation for provision by the Alberta Government of "satisfactory services" in case bank branches in rural areas close, was demanded here today by the caucus of Social Credit members of the Provincial Legislature.

A statement issued by J. H. Unwin, caucus chairman, said members decided that the Treasury Department, in conjunction with the Department of Trade and Industry, should prepare for inauguration of such services.

ACUTE ISSUE FORESEEN

The statement warned that if the banks insist on continuing "present conditions" and the Dominion Government refuses to act, "an acute issue will arise as to the right of the banks to continue to block all means of relieving these conditions in Alberta."

Two of Alberta's approximately 200 bank branches were closed recently and three more will close on Thursday. Another four will close on July 16.

SPECIAL SESSION

The Social Credit M.L.A.'s decided to leave with the Government the question of feasibility of a special session of the Legislature.

The statement emphasized that members had reported since the caucus began yesterday that people of the province demand "the policy of the Ottawa Government in disallowing act after act at the instigation of the financial interests shall cease."

The people have "reached the limit of their patience at the continued opposition of the financial interests and they want the Alberta Government to take definite action to relieve their plight," the statement said.

Will Ask for Aid In Fire-Fighting

MATSQUI, B.C., June 28 (CP).—Two mills and several ranches are menaced by a forest fire in the valuable Clayburn Mountain timber stands near here.

Matsqui Municipality, unable to cope with the danger, will send Reeve G. A. Cruickshank to Victoria to ask Government aid.

PAGE DIRECTORY

Comics	Page 13
Editorials	Page 4
Financial	Page 5
"Heart on Her Sleeve"	Page 16
Jane Dixon	Page 13
Radio Programmes	Page 15
Shipping and Travel	Page 12
Social Notes	Page 8
Sport	Pages 10, 11
Theatres	Page 9
Women's Clubs	Page 7

Welcomed to the Albernis

George Harris (right), president of the Port Alberni and District Board of Trade, welcomes J. K. Melville, president of the Vancouver Junior Board of Trade, and the "See B.C. First" caravan. The meeting took place on Sunday at the summit of Alberni Hill.

Road Programme Is Announced by B. C. Government

Expenditure of $1,500,000 to Include $276,000 For Highway Improvement on Vancouver Island—Allocations Made to Most Mainland Ridings, Works Minister Announces

AFTER approval by the first Cabinet meeting of the week, Hon. F. M. MacPherson announced the expected $1,500,000 special road programme of the Provincial Government at 1 p.m. yesterday. The programme is in addition to ordinary road maintenance appropriations of $2,100,000; and in addition to $700,000 to be spent jointly by Federal and Provincial Governments on park roads, mining trials and the Blaine highway.

The road projects comprise various degrees of surfacing, from first to finishing coats.

Of the allocations, $276,000 will be spent on Vancouver Island for highway purposes. This will include thirty-two miles to be mulch-treated at a cost of $200,000, and $76,000 set aside for reconstruction at various points on the Island Highway, the main thoroughfare.

On the Mainland, the allocations fall in most ridings, with $100,000 set aside for a new Kelowna ferry; $575,000 for mulch and other coats, and $350,000 for reconstruction. In

Continued on Page 2, Column 3

SENATE AMENDS TRANSPORT BILL

Sweeping Changes Include Exemption of Inter-Coastal Shipping

OTTAWA, June 28 (CP).—Stormy progress of the Government's transport bill in the Senate railways committee came to an end tonight when, after several sweeping amendments had been inserted, the measure was approved.

The amendments would exempt from application of the measure the Pacific-Atlantic inter-coastal shipping through the Panama Canal. They also make it possible for bulk carriers on the Great Lakes to secure licence for the carriage of package freight and they exempt from the application of agreed charges goods goods transported by water in bulk.

The amendments were protested by Hon. C. D. Howe, Minister of Transport, who warned he wasn't accepting the Senate amendments to the bill passed by the Commons.

Senator McRae moved the amendment to exempt ships plying between British Columbia and Eastern Canada ports from its provisions.

ENGLAND LASHED BY HEAVY STORM

Shipping Disrupted and Buildings Damaged—Factory at Blackpool Crashes in Ruins

LONDON, June 28 (AP). — Gales whipping around Great Britain today damaged buildings in many districts and disrupted shipping.

At Leamington, in Warwickshire, a girl cyclist was killed when an uprooted tree crashed across the road upon her. A forty-one-foot tide at Weston-Super-Mare, Somersetshire, wrecked beach pavilions and flooded streets.

Seamen aboard warships in Portland Harbor, south coast naval base, were unable to land. Gale-driven seas threatened the Pembrokeshire village of Amroth, sweeping across sea-walls and roaring into houses. A factory at the west coast resort of Blackpool, crashed in ruins.

Relief crews, five days overdue, were unable to reach lightships off Wexford, on the Irish coast.

CARAVAN PARTY VISITS PLATEAU

Members of Board of Trade Completely "Sold" on Beauties of Island

(By Staff Correspondent)

CAMPBELL RIVER, June 28.—By the time they reached Campbell River this evening the members of the Vancouver Junior Board of Trade caravan were completely "sold" on the multitudinous beauties of the Upper Island.

Passing through the rich farm lands of the Courtenay-Comox district, the caravan assembled at the Forbidden Plateau, whence the Vancouver visitors admired the magnificent panoramic view afforded them from the 2,100-foot altitude of the plateau lodge, where the party made a halt for lunch after driving over the four-mile logging trail recently improved by B. F. Wood, proprietor of the lodge.

FIND EXCELLENT ROAD

After paying a visit to the Medicine Bowls, the caravan returned to the main Island Highway to continue the journey to Campbell River, and it was to the surprise of the members of the party that they found themselves traveling along an asphalt road second to none in the province, which carried them all the way to Campbell River.

Entering Merville, the caravan was rewarded with some remarkable views of rugged mountain scenery.

In the late evening the party motored out beyond Campbell River to Elk Falls, the highlight of the day's scenic wonders.

Returning to Campbell River, the visitors were joined at an informal dinner in the Willows Hotel by members of the local Board of Trade and a welcome to the party was extended by Dr. Noel B. Hall, president of the board.

REFORM PLAN MAY DELAY PROROGATION

Bennett Hopes to Prevent Passage of Prison Bill At This Session

THINKS MORE TIME NEEDED FOR STUDY

OTTAWA, June 28 (CP).—Penitentiary reform threatened tonight to hold up prorogation of Parliament as Rt. Hon. R. B. Bennett, Conservative leader, announced his intention of doing his best to prevent passage this session of a bill to create a penitentiary board.

Rt. Hon. Ernest Lapointe, Minister of Justice, said the Government would be open to grave criticism if it did not proceed with the measure.

SAYS BOARD DESIRABLE

On a resolution preliminary to the introduction of a bill to create a board to administer penitentiaries, Mr. Lapointe said he did not agree with all the findings of the Royal Commission on Penitentiaries, upon one of which the bill was based. He did agree that an administrative board was desirable.

He wished to set up the board now and proceed later with the adoption of other recommendations of the commission headed by Mr. Justice Joseph Archambault.

Mr. Bennett's position was that the House should have more time to study the report before it proceeded to change the penitentiary system of Canada when some of the findings of the report were unsupported by evidence.

DEFENDS SUPERINTENDENT

Mr. Bennett declared that General D. M. Ormond, superintendent of penitentiaries, had been condemned in the commission's report without proper hearing. He drew a picture of "long lines of convicts" marching before the commission to give evidence before Ormond. He said that it was not quite right that "one with a distinguished record in the Great War and who occupied a high position on the permanent militia should be dismissed on the report of a commission that got its evidence from convicts."

CHILD KILLED IN CAR CRASH

Victoria Driver Involved in Tragic Accident at Williams Lake

Three young children, ranging in age from nine to fourteen years, begged a lift from a delivery truck driver at Williams Lake on Monday, and a few moments later were involved in an accident, resulting in the death of one of them, Pearl Atkins, nine, Williams Lake, according to reports in the hands of headquarters of the Provincial Police yesterday.

The truck, driven by Joseph Alexander Bailey, nineteen-year-old son of Victoria parents, struck some obstruction in the road and rolled over, ending with all four wheels in the air. Two of the children in front with the driver escaped injury, but Pearl Atkins, riding behind, was fatally hurt.

Inquest was ordered by the coroner at Williams Lake. No charge was preferred, pending investigation of the fatality, the police announced.

Armed Troops of Friendly Neighbor Coming for a Visit

SEATTLE, June 28 (AP).—Forty-two trucks and twelve "French 75's" of the 148th Field Artillery, Tacoma, leave Thursday for a trip across the Canadian border to visit Vancouver, B.C.—first time a body of United States armed troops has crossed into Canada west of the Mississippi River. The caravan of 300 men will reach Vancouver July 1 and parade in company with the Seaforth Highlanders, who some years ago, crossed the border southward to entertain Seattle.

MEN TO BE REGISTERED

Office Opened to Receive Applications From Unemployed Single Men

Yesterday passed without ostensible change in the relief dispute between the Provincial Government and some 500 members of the Relief Project Workers' Union assembled here from Vancouver. The Provincial Government announced a special works programme as anticipated, and opened a registration office for transients at 1129 Wharf Street, at the corner of Bastion and Wharf. The unemployed made a test registration through one applicant. A mass meeting was held at Beacon Hill Park last evening, where Colin Cameron, M.P.P., and others spoke.

It was repeated that transient unemployed would not be discriminated against on Provincial works, but 14,000 resident heads of families and 5,000 resident single men would be given first choice.

REGISTRATION AVAILABLE

The opening of the registration office for transients was a special move, following the Government's announcement of the day before. In that it was said that if the men would register, the Government would supply interim relief to those who applied for return to their homes. Any British Columbia residents in the group would be segregated and absorbed in Provincial programmes.

Premier Pattullo and Hon. F. M. MacPherson left for the Mainland last night, the Premier to sail for Prince Rupert from Vancouver today, and Mr. MacPherson to continue on to Nelson. Several other members of the Cabinet planned to fulfill engagements in their home

Continued on Page 8, Column 4

Death List Decreasing Each Month

CHICAGO, June 28 (AP). — The greatest reduction in United States traffic fatalities of the year—a 27 per cent drop in May—was reported today by the National Safety Council.

May was the seventh consecutive month through which the downward trend in motor vehicle deaths continued.

Statisticians figured 3,780 lives were saved during that period.

May deaths totaled 2,280, compared with 3,120 in the same month in 1937.

During the first five months of this year 11,100 lives were lost along streets and highways in contrast to the 14,090 recorded during a similar period last year.

LATE NEWS BULLETINS

ECONOMISTS PREDICT BUSINESS UPTURN

OTTAWA, June 28 (AP).—America has already reached, or will reach in August, the bottom of the present depression, Leonard P. Ayres, economist of the Cleveland Trust Company, told the American Association for the Advancement of Science here, today. Courtland Elliott, Toronto economist, echoed Ayres "predictions" at the same meeting.

JAPANESE ARREST SOVIET CREW

MOSCOW, June 28 (AP).—Tass (official Soviet) News Agency charged today that Japanese authorities had arrested the crew and imprisoned the captain of a Soviet refrigerator ship which ran aground in La Perouse Strait, off the northern tip of Japan's northernmost island, Hokkaido. "Instead of rendering assistance, as is customary," said the News Agency, the Japanese made the arrests, "explaining their actions by the fact the ship violated a prohibited zone."

TROOPS MOVING IN GRAN CHACO

BUENOS AIRES, June 28 (AP).—Dispatches from Northern Argentina today reported extensive troop movements in the disputed Gran Chaco region occupied by Paraguay during her three-year truce with Bolivia. Travelers said many civilians were moving across the frontier into Argentina, in fear hostilities would be resumed since neutral peace negotiations in Buenos Aires seemed to be near a breakdown.

ALICANTE IS BOMBED AGAIN

MADRID, June 28 (AP).—Ten persons were killed and twenty injured in an insurgent air raid on Alicante, important Mediterranean port of Government Spain, at mid-day today, according to a report from the civil governor.

FOUR POWERS WOULD SPLIT EXPENSES OF WITHDRAWING FOREIGN FIGHTERS IN SPAIN

Great Britain, France, Italy And Germany Come To Agreement

SWEDEN REFUSES TO TAKE ANY HAND

LONDON, June 28 (AP).—Great Britain, France, Italy and Germany tonight agreed to split the cost of proposed withdrawal of foreign volunteers from Spain after Soviet Russia declined to shoulder her full share of the expense.

A new tumbling block arose to a British plan for sending a neutral commission to Spain to investigate aerial bombardments of civilian populations.

Sweden unexpectedly followed the United States' lead in declining to join the commission, although previously she had indicated her acceptance.

Britain, with the aid of France, is seeking to persuade the Netherlands to join Britain and Norway on the commission.

RUSSIA'S TERMS

S. B. Kagan, Russia's representative, told the sub-committee his Government was prepared to pay one-sixth of the cost of counting the foreign volunteers and maintaining non-intervention commission and the general evacuation organization.

He said Russia contended the expense of maintaining the volunteers in evacuation camps until their repatriation should be borne by the Spanish Government and the insurgents in proportion to the number to be evacuated.

The Soviet Union also refused to aid in sea transport which, it was estimated, would cost $3,750,000. Kagan argued the countries concerned should pay the cost of repatriating their own nationals.

The Sign of the Hiker

Switzerland Is Famous for Its Hikers, and the Highways Department Has Erected Amusing Signposts Which Caricature the Hiker. The Signpost in the Picture Is Pointing the Way to the Alps.

British Commons Debates Phases of National Security

Bombings, Official Secrets and Anti-Aircraft Defences Questions Considered—War Minister Announces Plans to Increase Specialized Divisions—Pressing Franco for Reply

LONDON, June 28 (CP-Havas).—The House of Commons today debated three questions related to British security—bombings of British ships by Spanish insurgent aircraft, the Official Secrets Act, and War Office plans to strengthen anti-aircraft defences.

Attention was focussed on Prime Minister Chamberlain's announcement that Great Britain had again protested to General Franco of the Spanish insurgents against continued bombings of British ships in Spanish waters.

SPECIAL COMMITTEE

He later announced plans for immediate creation of a special parliamentary committee to investigate the Official Secrets Act and its application to members of Parliament.

War Secretary Leslie Hore-Belisha announced plans to increase Great Britain's specialized anti-aircraft divisions to a strength of nearly 100,000 men. Present strength is 43,000. He said he also intended

Continued on Page 8, Column 7

DEADLOCKED IN GRIM STRUGGLE

Fighting Shifts Back and Forth Across Barren Spanish War Sector

HENDAYE, France (at the Spanish Frontier, June 28 (AP).—A fitful struggle under a blazing Spanish sun shifted back and forth today across the barren Sarrion war sector and when night fell thousands of sweating men were still deadlocked in a contest for one of the main highways to Valencia.

The Sarrion sector, about fifty miles northwest of Valencia on the highroad from Teruel, centres on a strategic peak, La Muela de Sarrion—literally, Sarrion's tooth—and is highly fortified but now stripped of foliage and dotted with shellholes.

While Valencia's defenders and would-be besiegers continued their deadly stalemate there, Generalissimo Franco's insurgents were inching closer to the seaport metropolis along the coast to the north with one advanced force about five miles from the town of of Nules, on the coastal highway to Valencia's north.

DROWNED SWIMMING ON FATHER'S FARM

BERWYN, Alta., June 28 (CP).—James Evans, nineteen, was drowned today while swimming in a dam on his father's farm near here.

When Stewart MacGregor, a school chum, came to shore, he missed Evans, but failed to find his friend. The body was taken from the water a short time later by a neighbor, but artificial respiration failed. Funeral services will be held Thursday. Berwyn is about 260 miles northwest of Edmonton.

UNAWARE OF BREAK

VANCOUVER, June 28 (CP).—Douglas Burton broke his leg, but didn't know it. He was knocked off his bicycle by an automobile, but failed to realize he had been injured until the car drove away.

FIGHTING FOR YANGTZE FORT

Chinese Desperately Defending Boom Barring Japanese Advance

SHANGHAI, June 29 (AP).—Chinese troops fought desperately today in an effort to recapture one of the several forts defending the Matowchen boom, important barrier blocking the Japanese drive up the Yangtze River against Hankow.

The Matowchen boom, formed of sunken rock-laden junks, is 175 miles down-river from the provisional capital.

Chinese admitted in Hankow that a heavy Japanese assault had resulted in the capture of one of the forts at Matowchen, but maintained that the boom still held. They said a counter-offensive was launched against the fort immediately.

SERIOUS OBSTACLES

The Yangtze River continued to rise, which would facilitate movement of Japanese gunboats past the boom, but land batteries and floating mines still constituted serious obstacles.

Foreign military observers, as a result, considered that Matowchen's fate depended upon the success of Japanese land forces attempting to advance up the north and south banks of the river.

The Japanese, however, were having difficulty on both banks of the river. The Japanese admitted one of their columns had been surrounded on the south bank and was saved only when Japanese planes and reinforcements arrived.

The Chinese reported the Japanese also were bogged down on the north bank with a large number of troops surrounded on the shores of Lake Po.

DELEGATES TO GO TO OTTAWA

Victoria and Up-Island Conservatives Prepare to Attend Convention

Upwards of a dozen Conservatives will leave Southern Vancouver Island communities on Friday afternoon bound for the national convention of the Conservative Party, to open at Ottawa next week. Two of the Victoria delegates, Mrs. R. F. Green and Miss Lottie Bowron, are already at Ottawa.

From Victoria district will go R. D. Harvey, president of the Victoria Conservative Association; Herbert Anscomb, M.P.P.; Mrs. A. P. Sinclair, J. L. Mara and Warwick Rawson. Dr. E. W. Bosk is also on the official list of delegates from the city.

From Saanich and the Nanaimo Federal riding will go F. S. Cunliffe, W. O. Wallace and Bruce Mickleburgh.

E. V. Finland, M.P.P., announced yesterday that Esquimalt Conservatives were considering the question of delegates, but had not arrived at a final decision.

Two Victoria Senators will also be eligible to attend the convention as sitting members of the Upper House. They are Hon. R. F. Green and Hon. G. H. Barnard.

COAL ROYALTIES PASSED BY LORDS

Measure for Nationalization to Go Back to Commons for Approval of Changes

LONDON, June 28 (CP).—Without division, the House of Lords today gave third reading to the Government's bill providing for nationalization of coal royalties. The bill now will go to the House of Commons for consideration of amendments introduced in the House of Lords.

Under the bill the Government would pay royalty owners £4,430,000 (about $22,150,000) a year for fifteen years, a total of £66,450,000 ($332,250,000) for royalties and title to visible and undiscovered coal.

Herridge's Speech Leads to Clash in House of Commons

Cahan Urges McGeer to Join Former Minister to Washington in Formation of Monetary Party to Test Electorate

OTTAWA, June 28 (C.)—The suggestion that formation of a new monetary party under the leadership of Hon. D. W. Herridge is underway was made in the House of Commons today by Hon. C. H. Cahan (Con., St. Lawrence-St. George) as the bill to nationalize the Bank of Canada was given third reading.

The veteran Conservative member suggested G. G. McGeer (Lib., Vancouver-Burrard) might be second in command and that the party might include the Social Credit group.

Mr. Cahan indignantly disputed Mr. McGeer's suggestion that Mr. Herridge was enunciating Conservative policy in a speech at Halifax yesterday. He suggested the former Minister to the United States and brother-in-law of Hon. R. B. Bennett, Conservative leader, had in mind a new movement and predicted certain defeat for him. Mr. Bennett sat beside Mr. Cahan at the time.

(In his Halifax speech, Mr. Herridge charged reactionary forces control both the Liberal and Conservative parties and are seeking to form a National Government.)

CURRENCY EXPANSION

The McGeer-Cahan clash developed over the Vancouver member's plea for a monetary system in which currency would be expanded under Government control to finance large scale public works and social services. This, in Mr. Cahan's view, amounted to "printing press money" on a wholesale scale.

Mr. McGeer told the House if the Liberal Party failed to achieve monetary reform as the Conservative Party had failed, some new national organization would arise which would succeed.

The debate also gave Social Credit members an opportunity to press the Government for a definite statement on monetary policy, and on the meaning of the words "issue currency and credit in terms of public need" as related to the bank's functions, used in the Liberal platform of 1935.

DIFFER ON "PUBLIC NEED"

Replying to Rene Pelletier (B.C., Peace River), Rt. Hon. Mackenzie King, Prime Minister, said: "'Public need' is used as distinguished from private gain, but public need does not mean private need as my friend and those who sit around him have frequently interpreted it."

Mr. McGeer brought Mr. Cahan into the debate when he quoted Mr. Herridge's speech and remarked: "I suppose that is going to be the policy of the Conservative Party at the coming convention."

"I pray God it may not be," interjected Mr. Cahan.

Angora Gloves

Smart pull-on styles in knitted Angora, in beautiful pastel shades of rose, yellow and white. New and different. Priced at $2.00

Scurrah's LIMITED
728 Yates St. E 7811

Tye & Rawson Mimeographing
Typewriting - Bookkeeping
812 UNION BLDG. G 1828

ROAD PROGRAMME IS MADE PUBLIC

Continued from Page 1

addition to the $700,000 joint works programme recently announced, the Dominion is to spend $400,000 on the continuation of the Big Bend Highway, it was stated.

The Government also recapitulated the award this week of contract for construction of a new police barracks and traffic testing station at Vancouver, at a cost of $169,929.

At Powell River a $25,000 frame building will be erected to house the government agency, public works, forestry and police staffs. The Mainland portion of the programme calls for sixty-three miles of new mulch, thirty-one miles of spray coating, 150 miles in seal coating, and the balance in reconstruction on existing highways. The sum of $120,000 is set aside for plant, equipment and contingencies; $50,000 for roads to national parks, and $30,000 in contribution to grade-separation projects.

VANCOUVER ISLAND

Vancouver Island work will include two and a fraction miles of asphalt mulch surface to be laid on the reconstructed portions of the Parksville-Alberni Highway, and a quarter-mile on Third Avenue, Port Alberni.

On the Island Highway, a mile and a half of flush coat work will be carried out in Comox district at Tsable River; three and a fraction miles of asphalt mulch at Buckley Bay and Campbell River, miscellaneous road retreatment for three and a fraction miles at Lazo Road, Anderton Road, and 1.7 miles of new work on Anderton Road, all in the Comox district.

In Cowichan-Newcastle riding, six miles of flush coating will be applied on the Cowichan Bay diversion of the Island Highway, and for four miles on the Cowichan Lake Road.

At Sooke, a five-mile stretch of new grade west of Sooke will be flush coated. Speaking of the West Coast Road, the announcement said: "On Vancouver Island, further improvements are contemplated on the Malahat Drive and on the West Coast Road."

The balance of the programme, exclusive of that already announced in joint arrangement with the Dominion, concerns surfacing, mulch and reconditioning on Mainland roads in nearly all ridings, particulars of which were given by ridings. For the most part, the work will centre on main provincial highways and their connecting links.

The work is to be financed from the balance of the $3,000,000 road loan authorized by the Provincial Legislature, approximately half of which was expended last year. Details of the financing of the plan were not given.

Approximately $150,000 worth of mining trail projects, under joint provision, remain to be allocated. With that exception, the Provincial Government has now announced its complete road programmes for the year. Due to the lateness of the season, not all projects may be completed within the year.

Tenders for the new Kelowna ferry will be called soon, Mr. McPherson said.

WEYBURN, Sask., June 28 (C.)—W. Welden, forty-six, was injured fatally today when the automobile he was driving was hit by a Canadian Pacific Railway passenger train at Collins Crossing, just north of McTaggart. The train smashed into the car broadside.

SOCIETY HAS ACTIVE YEAR

Beaux-Arts New Policy Brings Success in Dominion Drama Festival

BRIAN BURDON-MURPHY

Brian Burdon-Murphy was returned as president of the Beaux-Arts Society by acclamation at the annual meeting, held last night at the Crystal Garden. Jack Rattan was elected vice-president; Miss Connie Hobbs, secretary; Waldo Skillings, treasurer; Miss Honor Benson, membership chairman; Cedric Lefevre, promotion manager; Miss Dallas Homer Dixon, social convener, and Miss Hope Denbigh, production convener.

"With the thought of improving the standard of acting, a new policy was introduced during the year," Mr. Burdon-Murphy said, in presenting the annual report of the society's work. This undoubtedly proved successful, for the Beaux-Arts brought honor to Victoria and British Columbia by winning the Beasborough Trophy at the recent Dominion Drama Festival. Mr. Hector Cant, of the Cornish School, Seattle, conducted classes on acting technique as part of the new policy programme during the year, and Mrs. Barbara West, Vancouver, directed classes specializing in speech and make-up, and later directed "Twelfth Night," the second entry in the Dominion Drama Festival, which received special praise from the adjudicator, Mr. Malcolm Morley. "These activities undoubtedly gave members a better insight into things of the theatre," said Mr. Burdon-Murphy.

SUPERB DIRECTION

"We must remain indebted to Wilbur Sparrow, by whose superb direction we were so fortunate in winning first place in the Dominion Drama Festival with the play, 'Hands Across the Sea'," Mr. Burdon-Murphy stated.

A resume of the activities of the society since its inception seven years ago was included in Mr. Burdon-Murphy's report, and during the past year outstanding affairs held by the society were the presentation of two plays by local authors for His Honor and Mrs. Eric W. Hamber prior to the reception given in their honor at the home of Mr. and Mrs. J. W. Spencer; two tea dances, a telephone bridge, Snow Ball and Mayfair Ball.

Appreciation to the honorary president, Mrs. G. M. Weir, for the interest and thought she has given to the club; to the patrons who have given their support, and to The Daily Colonist and Daily Times was expressed by Mr. Burdon-Murphy.

EXPENDITURES

The sum of $2,600 was raised and spent by the society during the year, it was shown in the treasurer's report given by Denis Humphreys.

Cedric Lefevre reported on the progress of the campaign for Miss Doreen McGregor as the Beaux-Art candidate for the "Miss Victoria" contest. Members who have not received contest ticket books are asked to communicate with Miss Hope Denbigh or Mr. Lefevre. Miss Hope Denbigh gave a detailed report on the dramatic work of the society.

Miss Mildred Twiss, Vancouver, and Gregory Crawley acted as scrutineers.

DOMINION DAY EVENTS GIVEN

Celebration to Commence With Baseball Game on Friday Morning

Dominion Day events will commence at 10:30 o'clock Friday morning, in the Royal Athletic Park, when the Merritt Gordon baseball team from Vancouver competes against the Victoria All-Stars, according to Alderman W. H. Davies, chairman of the City Council celebration committee.

Children's sports will be held in Beacon Hill Park at 2.30 o'clock in the afternoon, with music furnished by Rowles' Boys' Band.

Through-Victoria J.B.A.A. singles race for The Times Cup; doubles for the City of Victoria Cup, and fours for the Native Sons of Canada Cup will take place from the Gorge to the Causeway. The first race is scheduled to finish off the Causeway at approximately 6.30 o'clock in the evening.

In the Royal Athletic Park, at 3 o'clock, the Merritt Gordon baseball team will meet the Victoria All-Stars in a second game.

At 7:30 o'clock the 5th (B.C.) Coast Brigade and the Canadian Scottish Bands will assemble at Cook and Yates Streets. They will march via Yates, Douglas, Fort and Government Streets to Parliament Square to assist the Arion Club programme of community singing.

Numbers to be sung include "O Canada," "Tipperary," "Pack All Your Troubles," "Let Me Call You Sweetheart," "Irish Eyes Are Smiling," "Wild Irish Rose," "Bells of St. Mary's," "The More We Are Together," "Daisy Bell," "Home on the Range" and "Let's All Sing Like the Birdies Sing."

For their part of the concert the Arion Club has selected the following numbers: "Men of Harlech," "On the Sea," "Away Our Duty Now Doth Call Us," "Lassie o' Mine," "Viking Song," "Winter Song," "Foresters Sound the Cheerful Horn," "Archers' Marching Song" and "Soldiers' Chorus." Philip H. Hughes will conduct the choir.

In addition, the two bands will play: Overture, "Orpheus" (Offenbach); selection, "Moments" (Marshal), and selection, "Desert Song."

BOX LACROSSE

On Saturday, in Royal Athletic Park, at 7 o'clock in the evening, Walls & Bradshaws, of Nanaimo, an intermediate box lacrosse team, will meet the Victoria Blue Birds. Under floodlights, at 8:30 o'clock, the Nanaimo Chevrolets will meet the Victoria All-Stars.

William Tickle's Orchestra will give a concert in Beacon Hill Park at 3 o'clock Sunday afternoon.

From 1 to 7 o'clock on Monday, Hollywood cricketers will compete with the Victoria All-Stars' team at Macdonald Park.

VICTORIA MAN MADE MINISTER

T. H. Laundy Is Ordained in Vancouver After Many Years' Service Here

Realizing a lifelong ambition, T. H. Laundy, 1290 Beach Drive, was ordained to the ministry at St. Margaret's Church, Vancouver, last Sunday by Rt. Rev. Frank V. Cloak, D.D., presiding Bishop of the Reformed Episcopal Church in America.

Mr. Laundy, a son-in-law of the late Bishop Cridge, who founded the Church of Our Lord here many years ago, will probably assist Rev. G. H. Scarrett, at present in charge of the Victoria church, if his duties do not call him to other parts of the diocese.

Long a lay reader in the Church of Our Lord, Mr. Laundy passed his church examinations several years ago, prior to which he was manager of the Victoria Clearing House for a number of years. Mr. Laundy was ordained by Bishop Cloak following the dedicatory services that marked the formal opening of the newly-constructed St. Margaret's Church.

Clergy from Victoria, New Westminster and Vancouver attended the rites.

SOCIETY TO AID CHINA'S WOUNDED

Canadian Friends of China Group Plan to Raise Funds for Ambulance Unit

Plans for a public meeting to be held in the Chamber of Commerce Hall, on Thursday, July 7, at 8 p.m., under the sponsorship of Victoria's newly-formed chapter of the Canadian Friends of China Society were discussed at an executive meeting of the organization in the Union Building yesterday.

Arrangements have been completed by Dr. D. M. Baillie and Capt. T. L. Thorpe-Doubble, members of the provisional committee, to have three speakers attend the gathering. James Bertram and Ian F. G. Milner, both New Zealand Rhodes scholars, and Shih Kwan, of the University of California are scheduled to address the meeting.

Bertram, author of "Crisis in China," was with the Eighth Chinese Route Army until the beginning of May, while Milner is the son of a well-known New Zealand college headmaster. Proceeds of the meeting will go towards raising funds for two ambulances to be sent to the front via Hongkong, group officials said.

GREENSOME GOLF SET NEXT WEEK

Secretary J. V. Perks announced yesterday that no mixed greensomes will be held this evening at the Victoria Golf Club. Next Wednesday the competition will be run over the inside nine holes. Players will choose their partners, arrange for their opponents and also their starting times. Post entries will be accepted. Prizes will go to the winners and runners-up, and a buffet supper will follow in the clubhouse. Members wishing to invite a visitor or member of another club to take part in this competition, may do so without payment of green fees. The competition will commence at 5 o'clock.

SPEAKER LISTS CITIZEN'S DUTY

Democratic Principles Subject of Address by A. D. King to Kiwanians

Kiwanis relies upon four important principles, said Atwell D. King in addressing the Victoria Kiwanis Club yesterday in the Empress Hotel, namely, an adherence to democracy, citizenship, fellowship and the support of humanitarianism.

In dealing with these points, Mr. King stated that the British Empire in all its parts and the United States might today be under dictators were it not for the feeling of democracy that prevailed throughout these nations. Freedom and democracy went together, representing as they did government by the people, for the people in the interests of all.

Citizenship called for the giving of the performance of something for the benefit of fellow citizens. He pointed out that there was too great a tendency on the part of citizens to avoid their duty in polling their votes. Kiwanians might well act in getting out the votes at elections, Mr. King stated.

CARE REQUIRED

With respect to fellowship, it was lamentable that persons not well fitted for office too often were elected. It was a duty to see that proper men were nominated for the various offices in the gift of the people.

In passing, Mr. King made reference to the young men who were trying to force submission of their wills upon the citizenship of the country. This was not true citizenship, he declared.

Humanitarianism was the keynote of Kiwanis, said Mr. King. The local club had a splendid record in this regard. Kiwanis was a virile organization working constantly for the principles for which the organization stood.

TAMARA WINNER OF FIRST RACE

Burchell Cup Series for Motor Craft Started on Saturday Last

Tamara, owned and skippered by F. M. Ohrt, won the power boat event sailed in connection with the cruise of the Royal Victoria Yacht Club to Roche Harbor on Saturday afternoon last. The race was one of a series for the Burchell Cup. The time for the finish was set for 5 p.m., and Tamara crossed the line at 4.55½ p.m.

Golondrina, Charles Bosedis, was second, crossing five minutes after the deadline; and H. W. Miller's Dawn was third.

The opportunity for the race was the occasion of the vice-commodore's cruise. Colonel Eric Pepler, vice-commodore, led the yacht parade. About fifteen craft participated. The yachts spent the night at Roche Harbor, where the Roche Harbor Yacht Club entertained the visitors at a dance. On Sunday the majority of the boats visited Garrison Bay, where the old fort is located.

DRIVER ACCUSED ON THREE COUNTS

Nelson Jury Finds Child Killed Through Drunken and Too Rapid Driving

NELSON, B.C., June 28 (C.)—A coroner's jury today found eleven-year-old Joseph Caronni died Saturday when "struck by an automobile driven at an excessive rate of speed and on the wrong side of the road."

The jury also decided from the evidence that "the driver of the said automobile was under the influence of liquor."

Young Caronni, son of Mr. and Mrs. Louis Caronni, of Taghum, seven miles west of here, was struck on a highway near his home by a car whose driver failed to stop.

Olaf Floysvik, arrested shortly after the accident, is charged with manslaughter. He has been remanded to July 4.

HOLIDAY Specials

HOSE
CHIFFON HOSE—Regular $1.00. On sale at ..... 79¢
CREPE HOSE—Full fashioned. All sizes and shades ..... 89¢

SLIPS
ODDMENTS in Suede Taffeta Slips. Regular $1.00. On sale at ..... 89¢
SATIN SLIPS—Smartly trimmed with lace or embroidery, in tea rose and white $1.59
SATIN SLIPS—Faggoted or lace trimmed $1.00

SPECIAL
Dimity Gowns and Pyjamas $1.00

SPECIAL
BRASSIERES New Style 25¢
SATIN AND LACE BRASSIERES Values to 69c 49¢

PANTIES
In Crepe de Chine and Satin. Regular $1.00. On sale at ..... 69¢
STANFIELD'S GYMS—An excellent pantie for wearing under shorts ..... 49¢
GIRDLES—All-elastic, some side-hook styles $1.00
SWIM SUITS
The New Catalina Swim Suit. Just the thing for the holiday $2.95

B.M. Clarke LIMITED 711 YATES STREET
also at VANCOUVER, B.C.

ATTRACTIVE NEW!
Gurney RANGE
FOR BURNING OIL!
$107.00 INSTALLED
C. J. McDOWELL
1000 Douglas

Month-End Sale of Summer Hardware

Very Special Values in the things you will need in the kitchen . . . whether you stay at home or equip a Summer camp.

Wednesday, Thursday and Saturday

ENGLISH DINNERWARE—32-Piece sets of the famous Johnson Bros.' semi-porcelain. Per set $2.19
HEAVY GLASS TUMBLERS—Priced at ..... 6 for 25c
"BLINDCRAFT" BROOMS—Honestly made. 5-string 39c
COCOA DOOR MATS—A superior quality. Made in British-India. Size 14 x 24 inches 49c
LEMON JUICERS—Green glass 9c
LEMON JUICERS—Large size, with handle and spout 19c
TIN DIPPERS—Large size. Each 5c
DOUBLE BOILERS—Large-size milk or rice boilers. An exceptional value at 89c
"DRIPOLATORS"—Five-cup size. The best way to make a good cup of coffee 79c
NON-SCALD TEA KETTLES—High-grade aluminum 69c
COMBINATION SAUCEPAN AND STEAMER—Good weight aluminum $1.19
ROASTERS—Ideal round aluminum roasters 79c
WATER JUGS—Large size. Clear glass 39c
STRONG GALVANIZED PAILS—Each 32c
HUNTERS' AXES—Good steel blade and strong handle 65c
VACUUM BOTTLES—Pint size 34c
OUTING JUGS—Can be filled with any type of food or drink and as it holds a gallon capacity it is ideal for picnics. Large opening makes it easy to clean. Price $3.50
THERMOS BOTTLES—Big selection of styles at prices from 98c
GALVANIZED CLOTHESLINE WIRE—The response has been tremendous for us to repeat this extra special value. Here it is, 50-foot lengths. Each 9c
CANNING SUPPLIES—A full assortment of Perfect Seal, Mason and Gem Sealers, etc. All at popular prices.

COAST HARDWARE
1418 DOUGLAS STREET

PERFECT DIAMONDS
Buy on Our Budget Plan
F. W. FRANCIS
1210 Douglas Street Jeweler

IT'S THE RECIPE THAT GIVES
LABATT'S EXTRA STOCK ALE
that real Old Country flavour!

An exclusive Old English recipe helps account for the tangy, yet mellow flavour of LABATT'S *Extra Stock Ale*. Western Barley, and a blend of British Columbia and Bohemia Hops, are used in the brewing. The final product is improved by the famous deep-well water of London, Canada. Get a case of *Extra Stock* today!

$2.20 A DOZEN

This advertisement is not published or displayed by the Liquor Control Board or by the Government of British Columbia.

Old Kentucky CIGARETTES

PING CHANGED TO PURR
WHEN YOU SWITCH TO TRITON

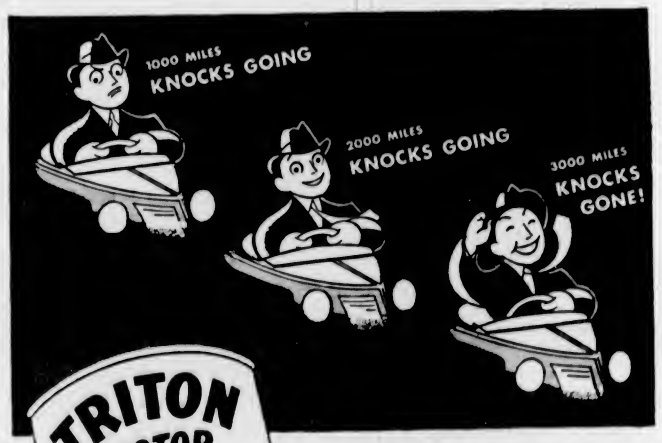

IN 1000-CAR TEST, TRITON STOPPED CARBON KNOCKS...BOOSTED HORSEPOWER 5.4%...INCREASED GAS MILEAGE!

Here's proof that Triton gives the finest type of lubrication any oil can give—*and in addition cleans out carbon as you drive!* Proof from 1024 owner-drivers in a recent research test!

Carbon knocks were greatly reduced or completely stopped in every test car finishing 3000 miles with Triton!

Horsepower picked up an average of 5.4%.

Two-thirds of the car owners reported increased gasoline mileage.

Triton gives these results because it is propane-solvent refined...100% *pure* paraffin-base ...100% *pure* lubricant. Triton forms so little carbon that motors burn away old carbon caused by other oils. Carbon "ping" is changed to "purr"!

You save four ways with Triton Motor Oil. You save on carbon scrapes, gasoline, motor wear, and oil drains.

Try Triton next time you buy oil!

UNION OIL COMPANY OF CANADA, LTD.

Forty-Eight Mothers And Children Begin Holiday in Country

Excited Families Welcomed Yesterday at Fred Landsberg Sunshine Camp at Saseenos—Formal Opening to Be Held Next Wednesday

BURSTING with excitement and happy anticipation, a party of forty-eight mothers and children crowded into a Vancouver Island Coach Lines' bus and drove off to the Fred Landsberg Sunshine Camp, Saseenos, yesterday afternoon—the first group to go into residence there this Summer.

So eager to begin the holiday, many of the children and their mothers were at the depot more than half an hour before the bus was due to leave at 2 o'clock. Gleeful but impatient to be off on what to them was a wonderful adventure, the small folk could hardly wait for the rest of the party to arrive at the depot, where Miss Constance Brown, camp supervisor, came to see them off.

CAMP IS REACHED

After the hour-long drive through lovely country, the camp was reached, when the twenty-five children in the party scattered in all directions to explore what is to be their playground for the next fortnight. Miss Foxall, the camp mother; Miss Anne Goshko, the camp nurse who is not only supervising the health of everyone in camp, but also giving all manner of useful practical talks on health, diet, etc.; Miss Karen Beyer, the recreation leader, and her two assistants, Miss Josephine Habard and Miss Sheila Swift, who are giving full-time attention to the children so as to relieve the mothers and let them enjoy the holiday to the full; and Miss Edgar, the camp cook, were all on hand to welcome the party.

By sundown all the children were quite ready for bed, while their mothers and other older women with the party gathered in the big recreation hall for a comfortable chat.

The routine is almost automatically made by the early-waking habits of the youngsters. Breakfast is served between 7 and 8, and with a day starting at that hour there is never much difficulty in getting small folk to bed. It is hoped that friends of the camp will, from time to time, provide little entertainments to give variety to the life. One of the first items in the camp routine is the weighing and measuring of every child, so that a day-by-day improvement in the child's general condition can be worked for by means of diet, proper exercise, rest and sleep.

COMMUNITY CHEST

The camp this year is financed by the Community Chest, being sponsored by the Friendly Help Welfare Society. But the committee is most anxious that all who are interested in the work will make an effort to visit the camp during the Summer.

The formal opening will take place next Wednesday at 3:30 p.m., when all friends will be welcomed.

The camp will receive further parties, at two-week intervals, up to September 1.

"I Was Having My Annual Attack of HAY FEVER..."

So writes Miss A. Posham. You know what that means . . . the miserable sneezing, the weepy eyes and running at the nose, the feverish headaches! Weeks of discomfort without much let-up!

NOW! Read the rest of her letter: "I took Ephazone with immediate relief! I slept every night lying down—first time for 36 years I have got through an attack so easily."

She found relief after 36 years. So CAN you. However mild or severe, Ephazone will fight off an attack; or stop it surely and quickly. Keep Ephazone handy. In Canada and throughout the Empire, sufferers rely on EPHAZONE to see them through the hated attacks. What would YOU give to go through the season without suffering? Think how little it costs you to BE free from attacks! EPHAZONE is sold at your druggists at $1.50 and $2.50, and in a special economical size at $7.50.

EPHAZONE

PURE LARD (limit 3), lb.	10¢
TOMATO KETCHUP (limit 2), bottle	10¢
MALKIN'S BEST PLUM JAM, 4-lb. tin	29¢
CRISCO, 3-lb. tin	55¢

RAY'S LTD. FORT ST.

SAN FRANCISCO'S HOTEL **CALIFORNIAN**

All Rooms Outside
All with Tub & Shower
All with Radio

$2.50 to $3.50 FOR ONE
$3.50 to $5.00 FOR TWO

Downtown
P. TREMAIN LOUD Manager
TAYLOR & O'FARRELL
Borack Bureau, Vancouver (Trinity 1720)
For Information and Reservations

FOR RENT

Completely furnished, with appointments of excellent taste, and newly redecorated, a waterfront home, exclusively situated, comprises six bedrooms and three baths on upper floor, entrance hall and large living-room, den and dining-room adjoining and also servants' quarters.

For Inspection Call

Victoria Homes & Gardens Limited

Phone E 6631 1314 Broad Street

ADVANCE PLANS FOR MEMORIAL

Fitting Commemoration of Late Dean Quainton Discussed at Meeting

Plans for a fitting memorial to the late Dean Quainton were discussed at length last night at a special public meeting held in the Memorial Hall. Numerous suggestions were submitted by members of the audience, and four ladies were nominated to supplement the existing committee, to which final consideration of the matter has been entrusted for submission of some concrete recommendation to the bishop, dean and chapter.

Known as the Dean Quainton Memorial Fund Committee, which has already received about $600 in subscriptions toward some form of memorial, the committee now comprises the following: Dean Spencer H. Elliott, Peter G. Barr, George Carter, B. F. Shepheard, Mrs. Wilfrid Ord, Mrs. William Ellis, Mrs. Dallain and Miss Mary Roberts.

Bishop Sexton was in the chair, and opened the meeting with a statement of its purpose, viz., to consider a fitting memorial to the man who, perhaps more than anyone else had been able to fill the Cathedral. In due course a memorial would be erected also to Bishop Schofield, who was mainly responsible for the building of the cathedral. Soon after Dean Quainton's passing, Archdeacon Laycock had written to the Bishop, expressing the hope that a really worthy memorial to the Dean's life and ministry would be put in the cathedral.

Among the suggestions advanced by various members of the audience for a memorial were a new pulpit, a window or windows in the east end of the cathedral, a reredos, a new organ, a cross for the high altar, a new Communion table, and the general beautifying of the east end of the church. The respective merits and feasibility of each were discussed on the basis of appropriateness and cost. One speaker asked if it might be possible to commemorate Mrs. Quainton in a more extended form of memorial. Dean Elliott agreed with those speakers who said that subscribers to the memorial should be given something definite as to what they were subscribing to.

SKINNER HAS BIRTHDAY

WOODSTOCK, Vt., June 28 (AP.)—Otis Skinner, veteran actor who had been seriously ill in recent weeks, observed his eightieth birthday today as "just another day." A few friends dropped in and his daughter, Cornelia, will arrive tomorrow.

CHARLES BURR B.C. PRESIDENT

Victorian Elected Head of Pharmaceutical Ass'n for Current Year

CHARLES W. BURR

Charles W. Burr, proprietor of the Hillside Pharmacy, Victoria, was elected president of the Pharmaceutical Association of British Columbia, at the annual meeting of the organization, held recently in Vancouver. Charles Wood, Vancouver, was chosen vice-president.

Mr. Burr is now serving his second two-year term as a member of the council of the Pharmaceutical Association of British Columbia, and is also president of the Greater Victoria Retail Druggists' Association.

The invitation to hold the 1939 convention of the British Columbia association in Victoria was accepted.

It was decided to extend an invitation to the Canadian Pharmaceutical Association to meet in Vancouver in 1940, when the provincial association will mark its golden jubilee.

Many matters of a technical nature were discussed at the convention sessions.

THIEVES RAID GROCERY SHOP

General Goods Valued at $180 Stolen From 1501 Belmont Avenue

Three thieves who broke into Fred Williams' grocery store at 1501 Belmont Avenue early yesterday morning escaped with $80 worth of tobacco and assorted groceries valued at $100.

Police received a telephone call from a Belmont Avenue resident at 2:30 o'clock in the morning that an automobile was parked at Belmont Avenue and Haultain Street under suspicious circumstances.

Sergeant Sidney Wilkinson, Constables Alex Briggs, Peris Atkinson and Stanley Holmes raced to the spot, but in the meantime the husband of the woman who telephoned shouted at the three burglars and they sped away.

Investigation disclosed that entry had been gained to the grocery store through a ventilator window over the shop front. In their haste to escape, the burglars left a large box of groceries on the sidewalk.

Obituary

RICHARDS—The death occurred Monday at the home of her son, Lulu Island, of Mrs. Angelina Richards, aged eighty years, widow of James Richards, Victoria. Mrs. Richards was born in Cornwall, England, and had resided in the province for forty-eight years. She is mourned by two sons, James D., Vancouver, and William, Lulu Island, with whom she resided, and three daughters, Mrs. E. Noyes, Seattle; Mrs. S. Ruby, Mount Tolmie, and Mrs. J. Tait, Vancouver; a sister, Mrs. C. M. Jenkins, 1325 Vining Street, Victoria, and a brother in New Zealand. The remains will arrive in Victoria this morning and will rest at McCall Bros.' Funeral Home, where funeral services will be held Thursday afternoon at 3:30 o'clock. Interment will be in the family plot in Royal Oak Burial Park.

REID—Word has been received here of the death of Rev. David Hugh Reid, Seattle, in St. Paul's Hospital, Vancouver, last Wednesday night. Mr. Reid was born in England and educated at Edinburgh University and at San Francisco Theological Seminary. He was the son of the late Rev. John Reid, a resident and pastor of Victoria for forty years. He is survived by his wife, Jessie; one brother, Samuel; a sister, Mrs. Mary Webb, Victoria, and many nieces and nephews on the Pacific Coast. The funeral was held on Monday from the T. Edwards' Memorial Chapel, Vancouver, Rev. A. C. Wishart officiating, and interment took place in Mountain View Cemetery.

WOOD—The funeral of Mrs. Rose Violet Wood will be held from Hayward's B.C. Funeral Chapel this afternoon at 3:30 o'clock, Rev. F. Comley conducting the services, and interment will be in the family plot in Ross Bay Cemetery.

REEDER—Rev. G. A. Reynolds will conduct the funeral of Miss Bertha M. Reeder tomorrow afternoon at 2 o'clock in Hayward's B.C. Funeral Chapel. Interment will be made in Colwood Burial Park.

LECKIE-EWING — The funeral services for George Buchanan Leckie-Ewing were conducted by Rev. Arthur Bischlager in Hayward's B.C. Funeral Chapel yesterday afternoon in the presence of many friends. The hymns "Abide With Me" and "Lead, Kindly Light" were sung, and an abundance of beautiful floral tributes surrounded the casket, which was draped with the Union Jack. Lieut.-Col. Walter Bapty, of the 16th Canadian Scottish, was present. The 16th Canadian Scottish pipers, under the direction of Pipe-Major D. Cameron, were in attendance. The following were the pallbearers: Drum-Major R. Moir, Sgt. Drummer A. Moir, Cpl. Drummer D. Cook, Cpl. Piper A. McClure, Piper G. Stuart, Piper E. Crabbe and Piper W. Todd. "Last Post" was sounded by Drum-Major R. Moir. After the services, the remains were conveyed to the Royal Oak Crematorium for cremation.

HOBSON—A large congregation attended the funeral for Frederick Paul Hobson held from Hayward's B.C. Funeral Chapel yesterday afternoon, Ven. Archdeacon Nunns conducting the service. The hymns "Breathe on Me, Breath of God" and "Jesu, Lover of My Soul" were sung. The casket was draped with the Union Jack. The following, all members of the Army and Navy Veterans, were the pallbearers: A. Pearson, J. G. Johnson, R. Graham, F. Chevelly, T. Collins and J. Raven. The remains were laid at rest in the family plot in Ross Bay Cemetery.

PEDERSEN—Funeral services for Edward Pedersen will be held at 4:30 o'clock Thursday afternoon in McCall Bros.' Funeral Home. Interment will be made in Colwood Burial Park.

PASSES AWAY AT ELK LAKE HOME

Mrs. Margaret G. Middleton Had Resided Here for Past Thirty-One Years

There passed away suddenly at her home at Elk Lake, on Tuesday afternoon, Mrs. Margaret Grills Middleton, aged eighty-one years, widow of James Middleton. Mrs. Middleton was born in Galt, Ont., and had been a resident of this city and district for the past thirty-one years, and for many years of Winnipeg, Man.

She is mourned by six daughters, Mrs. L. T. Spragg and Mrs. E. Carver, Vancouver; Mrs. R. McIntosh, Elk Lake, and Mrs. A. Middleton and Mrs. R. Hogarth, Victoria, and Mrs. G. Reid, San Francisco; eight grandchildren; also a brother, Richard Grills, Winnipeg.

Mrs. Middleton had been a member of First Baptist Church for many years.

The remains are resting at McCall Bros.' Funeral Home, and funeral arrangements will be announced later.

SHOPS MAY TURN OUT WAR SUPPLIES

Continued from Page 1

are not enough Canadian orders in prospect to keep any considerable number of C.N.R. workers busy, even if the shops should be found suitable. But it is learned consideration is being given to the placing of possible arms orders from Great Britain with the shops of the nationally-owned railway system. Mr. Mackenzie was silent on this possibility.

Mayor Thomas Henry headed the Stratford deputation that first saw Transport Minister C. D. Howe and Labor Minister Norman Rogers in regard to the lay-off there. The deputation's brief said.

IN LARGER DEGREE

"There is a growing sentiment in Canada, in our opinion, that the manufacture of military equipment and munitions of war should be in the hands of the Dominion Government in larger degree than at present.

"It is our understanding, for example, that the Department of National Defence lacks an adequate supply of tanks. In our opinion, tanks could be produced efficiently in the C.N.R. shops at Stratford. Probably other equipment could also be made in railway shops—and skilled workmen are at hand."

PROMISE CONSIDERATION

Mr. Howe and Mr. Rogers promised consideration and asked the deputation to see Mr. Mackenzie. He heard their proposal for the manufacture of tanks and asked them to present a more detailed proposition to Lieut.-Col. L. R. LaFleche, deputy minister of national defence.

The deputation saw the deputy and Defence Department officials later.

Mayor Gregory quoted Mr. Mackenzie and the Defence officials as being of the opinion that "any works that came along and could be taken care of in the C.N.R. shops, should be alloted to them." Mr. Mackenzie confirmed this.

COWLEY, England, June 28 (?) — Most. Rev. Francis Pheips, Archbishop of Capetown until his retirement last Easter, died yesterday at the age of seventy-four.

He was the first Archbishop of the "Autonomous Church of the Province of South Africa," being elected in 1931.

DONT SUFFER FROM **BURNING ACHING FEET**

NU-FEET INSOLES medicated with alkaline antiseptic salts relieve all burning, aching—control perspiration and banish foot odor. Price per pair 25c

NU-FEET MEDICATED INSOLES

TEN PAPERS BEING READ

Astrophysical Observatory Staff Make Contribution To Ottawa Meetings

Ten papers by members of the Dominion Astrophysical Observatory staff, Victoria, are being presented to the astronomical section of the 102nd meeting of the American Association for the Advancement of Science, which opened this week at Ottawa. The ten papers, which will be submitted by Dr. W. E. Harper, director of the Saanich Observatory, as part of the twenty-three on the printed programme for the section on astronomy follow:

"The Absolute Magnitudes and Parallaxes of 1,230 Stars of Class 'A,'" by Dr. Harper. From spectra of these stars accumulated at Victoria over the past fifteen years, the author derived their real luminosities.

"The Solar Motion With Respect to Distance From the Galactic Plane as Determined From Class 'A' Stars," by Dr. Harper. Increasing data, this paper states, make possible improved values of the direction and speed with which the solar system is moving through space.

"The Spectrographic Components of Algol," by Dr. J. A. Pearce. The star Algol undergoes a marked eclipse every two days, twenty hours, forty-nine minutes. Investigations over many years had shown that the eclipsing component stars "A" and "B" are in turn revolving in a two-year orbit about another star, "C." Dr. Pearce last year undertook a new investigation which will last three years, and preliminary results, from the fifty-eight plates to date, suggested that a satisfactory solution of the masses and dimensions of the triple system will result.

"The Absolute Magnitude of the P Cygni Stars," by Dr. C. S. Beals. Stars of this class, Dr. Beals' paper notes, are relatively rare and have hitherto been considered to be of uniform real luminosity approximately 25,000 times that of our sun. The author determined the distances of seven such stars in our own galactic system, and it is now felt that there is a considerable range of real brightness among stars of this class.

ON ORBITS

"The Definitive Orbit of the Spectrographic Orbit of Beta Arietis," by Dr. R. M. Petrie. Dr. Petrie decided to reobserve the star in 1933. No orbital changes of any account have taken place in the past thirty years, but a very precise orbit has now been secured which will not need any refinements in the next fifty years.

Another well-determined orbit is described in a paper, "The Spectrographic Orbit of H.D. 195986," by Dr. Andrew McKellar. The binary nature of the star was discovered at Victoria in 1924 and by combining these early observations with those of last year, the period of revolution is determined as 5.38275 days.

ALUMINIZE MIRRORS

"The Aluminizing Apparatus of the Dominion Astrophysical Observatory," by Dr. McKellar. In this paper a description is given of the evaporation chamber constructed at the Victoria Observatory in which the secondary mirrors of the seventy-two-inch telescope have been successfully aluminized by the evaporation process. The brilliance of the coating greatly exceeds that of silver, especially in the violet region, while it is expected to have a ten-fold longer life.

"Observations of Line Intensities in Solar-Type Stars," by K. O. Wright. The central intensities of about 150 absorption lines in the spectra of the sun and three bright stars, Procyon, alpha Persei and gamma Cygni have measured with the registering microphotometer.

"On the Use of Aluminum-on-Glass Gratings in the Victoria Spectrograph," by Dr. Beals and Dr. McKellar. The ordinary glass prisms do not give satisfactory dispersion in the yellow and red regions of the spectrum and so a combination of a prism and a grating has been employed with satisfactory results.

"A Study of Cygni in Its Relation to the P Cygni Stars," by Dr. Beals and G. H. Blanchet. This paper represents a report on an extended study of the intensities and displacements of lines in the spectrum of alpha Cygni.

In addition to the foregoing, Dr. Harper, by special invitation, is giving a paper on "The History of Astronomy in Canada," just 100 years after the British Admiralty took steps to establish an observatory in Upper Canada.

FUR STORAGE
CLEANING - REPAIRS
At Moderate Prices!

Malleks Limited
Ready-to-Wear and FURS
1512 DOUGLAS STREET E 1033

Frigidaire
With the Meter-Miser

Made by General Motors, and acknowledged by expert technicians as the finest Electric Refrigerator made.

Models from $119.00 Up Easy Terms

See Our Window Display

Standard Furniture Co.
737 Yates St. G 1164 - G 1165

Hilery Hubbard went to the cupboard,
A cocktail to give an adorer.
But when she got there
The cupboard was bare.—
Her grannie had been there before her!

NOW Available in Both **26½** and **40** ounce Sizes

40 OUNCE BOTTLE $4.85
26½ OUNCE BOTTLE $3.25

DISTILLED, BLENDED AND BOTTLED IN SCOTLAND BY
James Buchanan & Co., Limited
Glasgow, Scotland
FAMED THE WORLD OVER AS DISTILLERS OF THE FINEST SCOTCH WHISKY

This advertisement is not published or displayed by the Liquor Control Board or by the Government of British Columbia.

The TIRE BUY of '38!

NEW LOW PRICED Firestone STANDARD

Here is the greatest tire news of the year . . . A new Firestone Standard Tire with everything you need—safety, mileage, dependable, carefree service — all at a remarkably low price. You will want to see the new design of the Firestone Standard Tire and its smart new appearance to fully appreciate all its extra features. Take advantage of this opportunity to save money. Drive in to your nearest Firestone Dealer and have him put these large-sized, rugged, long-wearing Firestone Standards on your car.

Firestone
MOST MILES PER DOLLAR

FIRESTONE TIRES SOLD BY

WE GLADLY GIVE YOU CREDIT

Jameson Motors, Ltd.
740 BROUGHTON STREET

PAY AS YOU ARE PAID

BOULTBEE (Victoria) LTD.
1100 YATES STREET "Service Right Now" PHONE G 7141

The Daily Colonist

Established 1858

The Colonist Printing and Publishing Company, Limited Liability

J. L. Tait, Managing Director

Subscription Rates by City Carrier:

Yearly	$12.00
Monthly	1.00

All subscriptions payable in advance. Mail subscribers are requested to make all remittances direct to The Daily Colonist.

Subscribers in ordering change of address should be particular to give both old and new addresses.

Subscription Rates by Mail:

To Canada, British Empire, United States and Mexico:

Yearly	$6.00
Half-Yearly	3.00
Quarterly	1.50

To All Other Countries:

Yearly	$18.00
Monthly	1.50

Wednesday, June 29, 1938

NATIONAL CONSERVATIVE CONVENTION

Representative Conservatives from all the Provinces will meet at Ottawa on July 5, with two main purposes in view—to choose a leader to succeed Mr. R. B. Bennett, and draw up a platform of policies. The second consideration is the more important of the two. The Conservatives meet at a time when their fortunes are at a low ebb, chiefly because for some years past they have lacked well-defined Federal policies, and the people, in voting for candidates of the party, have done so blindly, not well assured of what course such candidates would pursue. It is to put an end to a period of uncertainty that a National Convention has been summoned. It cannot fail to result in a revival of the fortunes of the Conservatives; they have little left to lose, while they have everything to gain.

At a time when so many are suffering from rattled nerves, from lack of sustained effort in continuity of policy, and are adhering, if only spasmodically, to theoretical financial and economic schemes which, without ever having been tried, promise a panacea for all ills, it may be a difficult matter to define a platform which will meet the topical wishes of all followers of the Conservative Party. That difficulty can be overcome if the Conservatives keep in mind the principles upon which their political faith was founded. One of those principles is conservation of all that is best in the experiences of the past. They embrace, too, doctrines of sound finance based on well-tried practice. They are the pivot of a policy of encouraging individual enterprise and initiative. They are antagonistic to the regimentation which has become a cardinal creed of so many other political parties. Conservative principles are far removed from any doctrine which implies a totalitarian state of the Fascist or Communistic variety. The ideal of Conservatism is to keep one hand on the traditions of the past, to live and move and have its political being by virtue of adherence to the permanent factors that have made for an advance in civilization.

Specifically there are a few problems of outstanding importance upon which the Conservatives will be expected to define their policies at the forthcoming National Convention. One is the future of the transcontinental railway systems. The situation now is that the taxpayers are mulcted from $50,000,000 to $100,000,000 per annum to make good the losses of the Canadian National system, while at the same time the Canadian Pacific Railway Company is unable to pay a dividend of any sort on its common stock. The conditions that have developed constitute a definite handicap to progress. There is waste, and on a wide scale, in the duplication of transportation facilities, which in scores upon scores of localities are in excess of the needs of the population. The only business-like proposal that has been made for a solution of the conditions that have been allowed to develop is unified control, through the medium of which business-like administration of the transportation system as a whole could be instituted, free from political influence. The Conservatives may not go so far as to advocate this outright, but they should make it plain that, if placed in power, one of their first considerations will be to find a solution of a problem which is weighing so heavily on the people and about which nothing as yet of any consequence has been done.

Undoubtedly a plank in the platform of the Conservatives will be the maintenance, perhaps even the extension, of the Imperial economic treaties. It is through the development of trade more than anything else that the unemployment problem will be alleviated. The Conservatives cannot ignore this problem, which has persisted with aggravating results for nearly a decade. They will be expected to offer something definite as their contribution towards a solution, even apart from trade development; but if they are true to their principles, the character of the pump-priming to which they will pledged themselves will not be capital expenditures on unnecessary and unremunerative public works, but a move in the direction of taxation reduction, which would do more than anything else to restore confidence in the outlook and release private capital for industrial expansion. Looking towards the possibility of reduced taxation, the Conservatives may well be expected to pledge themselves to drastic economies in the task of government.

Another subject of prime importance which should come before the Convention is that of national defence. The principle that might be adopted is that Canada's plans in this particular should be carried out on the basis of Imperial co-operation, not as if this country was an isolated entity of Empire. There must be a realization that when the Empire is at war, Canada is at war as well, and defence plans should be ordained accordingly. No casuistry or political tergiversation can absolve this Dominion from the fact that it is a part of the British Empire, and that Empire only holds together by virtue of the doctrine of "one for all and all for one." That means that in any logical plans for Imperial unity, or Imperial safety, there must be co-operation; there would be in war, and it is just as essential in the plans for peace as well as in the preparations to meet any threat from the outside. The Conservatives, therefore, should, on the basis of actual fact, dissociate themselves from the doctrine of Mr. Ian Mackenzie, the Minister of National Defence, that what is being done in the way of increasing defensive measures is for Canada alone, and being carried out irrespective of Imperial co-operation. It is to Great Britain and the rest of the Empire that Canada has to look for her security. The least she may be expected to do is to assure the Mother Country and the Overseas Dominions that she is a partner who may be relied upon to the full in any hour of danger.

Defence, unemployment and railways—these are problems, greater in their gravity than any other, upon which the Conservative Convention will be expected to define policies. In regard to these, and other considerations to which it will give its attention, it can devise statements of intentions which will be both definite and even dynamic, and if it does, then its supporters will know where they stand, and many wavering voters will be brought again into the Conservative fold. What the Convention should remember above everything else is that it should not tiptoe on the egg shells of contemporary thought. It is expected to give leadership by the character of the policies it espouses, and it should not hesitate to be definite in its pronouncements.

AN EX-AMBASSADOR'S VIEWPOINT

A former Spanish Ambassador to the Court of St. James, accredited by the Republican Government of Madrid, has now ranged himself on the side of the Nationalists. He is the Marquis Ayala, and his belief is that there can be no armistice in the fighting in Spain; it must go on until the Nationalists triumph. He regards an armistice as impossible because of different technical, political and psychological factors. His "respect and devotion" for moral truth compel him to confess that the Spanish Republic has resulted in "tragic failure," because the sons of that Republic have been guilty of "matricide." He claims that there are now no Republicans on either side in Spain's civil war.

The view of the Marquis Ayala is that Spaniards on both sides now know that the war "is already virtually and actually won by the Nationalists." The motto of Nationalist Spain is a country "united, strong and free." In summing up his viewpoint, the Marquis Ayala says: "To obstruct the natural course of events and final triumph of Nationalist Spain implies a gratuitous risk for the future of the European balance. It is consequently urgent to put an end to a war, the issue of which almost amounts to an accomplished fact. If some generous souls desire some kind of mediation, let them dissipate the poison clouds of party passion; admonish the losers about the hopelessness of their desperate strife; reconcile them to the inexorability of historical fact, and advise the adoption of an heroic gesture, so as to avoid ulterior destruction and superfluous suppression of life—though I know that for an Iberian or for a doctrinaire, and therefore doubly for an Iberian dictrinaire, to surrender to realities is asking him to fly above the ceiling of the heroic. I willingly admit that my personal opinions have no authority or public interest except in so far as they are the coefficient of what I understand to be the convictions of those who were once Republicans."

New Zealand, naturally concerned about the Imperial defences in the Pacific Ocean, is interested in what Canada is doing in the way of national insurance. The Auckland News notes increased armaments here as a stage in advance "from the calm indifference towards external danger which seemed at one time to characterize that Dominion's policy." It regards what is being done as an advance, but still a very moderate insurance for 10,000,000 people and the great industrial wealth of the country. It then says: "The changed world situation, particularly new developments in the Pacific, have shaken Canada to this extent from the old complacence, but the country is a long way from being heavily armed in comparison with many other countries with far less to lose."

LETTER

Some year, my sweet, when everything is old,
When we have won our laurel wreaths of grey
And all the flame and splendor die away,
And love is a dim tale that has been told
Out of a book illumined all in gold
And scarlet, we shall smile upon today
And dream a little pensively, and say
A gentle word or two for all the bold

Impassioned quarrels that grieve us endlessly.
For then there will be nothing of the flame
That lights us now; the leaping fire will be
Low embers, and the music of your name
Will be an old remembered song to me.
We shall not quarrel then, my dear, nor blame.
—Gerald Raftery in The New York Times.

The Weather

Meteorological Office, Victoria, B.C., at 7:00 p.m., June 28, 1938.

SYNOPSIS OF WEATHER CONDITIONS

Pressure is abnormally high off Vancouver Island. The weather has cleared in the British Columbia Interior, becoming warm and dry again. With the exception of a light shower on the North Coast, it has been fair throughout this Province and also in the Prairie Provinces.

PRECIPITATION AND TEMPERATURES

(Precipitation for twelve hours to 5:00 p.m.; temperatures for twenty-four hours.)

	Precipitation	Min.	Max.
Victoria	--	48	62
Nanaimo	--	52	79
Vancouver	--	54	76
Kamloops	--	56	94
Prince George	--	42	86
Estevan Point	--	48	60
Prince Rupert	.02	48	60
Langara	--	48	52
Atlin	--	50	60
Dawson	--	48	72
Seattle	--	54	78
Portland	--	54	84
San Francisco	--	52	66
Spokane	--	64	90
Los Angeles	--	60	72
Penticton	--	52	..
Kelowna	--	52	90
Grand Forks	--	52	88
Nelson	--	51	89
Kaslo	--	51	..
Cranbrook	--	42	82
Calgary	--	50	74
Edmonton	--	56	76
Swift Current	--	60	82
Moose Jaw	--	58	76
Prince Albert	--	60	66
Saskatoon	--	52	74
Qu'Appelle	Trace	56	72
Winnipeg	Trace	52	80
Monday—			
Toronto	--	54	76
Ottawa	--	50	72
Saint John	--	52	64
Halifax	--	52	56

TUESDAY

Minimum	48
Maximum	62
Average	55
Minimum on the grass	40

Weather, clear; sunshine, June 27, 12 hrs. 54 min.

5:00 P.M. WEATHER REPORTS

Victoria—Barometer, 29.90; wind, S., 18 miles; clear.

Vancouver—Barometer, 29.90; wind, W., 4 miles; clear.

Kamloops—Barometer, 29.84; calm; fair.

Prince George—Barometer, 29.80; wind, W., 4 miles; fair.

Prince Rupert—Barometer, 30.08; wind, NW., 4 miles; raining.

Langara—Barometer, 30.10; wind, W., 6 miles; cloudy.

Estevan Point—Barometer, 30.04; wind, NW., 18 miles; clear.

Tatoosh—Barometer, 30.00; wind, SW., 12 miles; cloudy.

Portland—Barometer, 29.86; wind, NW., 10 miles; clear.

Seattle—Barometer, 29.90; wind, NW., 8 miles; clear.

San Francisco—Barometer, 29.78; wind, W., 16 miles; fair.

Note and Comment

By Sandham Graves

In efforts to find some means of protection against massed aerial bombing, inventors have been suggesting a plethora of devices, designed to trap 'planes in full flight or to turn them away from their objectives. In the middle of the great war, someone invented the googly, a kind of aerial mortar which fired a fire-shell into the sky. The googlies were not practicable, in that they seldom reached as high as the airplane in flight, and then lacked speed. The balloon barrage, designed for the defence of London, is a combination of the familiar old observation balloon and the principle of a trailing wire net. Its weakness, of course, is that the wire streamers and their links depend upon small blimps which can be, and would be, shot down from the air. Now comes another inventor, Mr. Grindell Mathews, who proposed to Britain last week that rockets be used, to carry small two-pound contact bombs into the air, where they would float on the end of long wires, suspended from parachutes. The theory is that the rockets would ascend in barrages to any height desired, between 10,000 and 30,000 feet, and release their parachutes with trailing wires and suspended contact bombs. The trouble with this proposal will be that parachutes are at the mercy of the wind, and the wind is a variable. Also, parachutes, no matter how designed, do float back to earth, when the contact bombs would go off, eventually. The trouble, from an airman's viewpoint, of all devices to trail wires in the air, either with bombs on the end of them or without them, is that the wires become an equal menace to ships engaged in the defence of their country. At airplane speeds, wires are invisible; and nothing more alarming than free drifting wires could possibly be suggested. The parachutes, with their trailing bombs, would be like jokers wild in the air, and the return of the bombs to earth would be full of unpleasant surprises.

• • •

Near Alpine, in Texas, a group from Harvard University will go back this Summer to the Pleistocene Age, by digging down into the soil at varying depths from seven to twenty feet. Nineteen sites have been marked out for investigation, with some assurance that relics of a long-ago age will be unearthed. Recent discoveries have included the bones of man and of animals, though the age to which both belonged has not been fixed. Two processes are going on about this planet simultaneously. One is the slow but certain deposit of dust that comes from the break-up of meteoroids and lesser bodies, trapped in the earth's atmosphere and burned out. The other is the continual wastage of soil from mountains and hills, carried to sea by the great rivers of every continent. If no inward disturbance had taken place on the earth's crust, the layers of matter forming that crust would remain undisturbed, and each layer would form a chronological order in time. Upheavals, however, have disturbed the layers, so that the effects of time have been badly shuffled. Thus, comparatively recent records of man may be found at great depth; and fairly ancient remains sometimes nearer the surface. Erosions, faults and exposure often disclose a cross-section of time to archaeologists, yielding interesting records from the unwritten past. In parts of Palestine, where the sand and soil have not been disturbed for years, one can trace the remains of successive villages, built one on top of the other. Layer upon layer of broken pottery are visible in the cliffs; and even the density of the remains points to comparative populations of the days in which they were deposited. The field work at Alpine, Texas, this year is only one of many similar expeditions about the world. All of them are interesting. The difficulty will be to interpret correctly the significance of the relics found. In the Provincial Archives, for instance, are copper utensils which were common kitchen wares less than one century ago. Let fifty centuries go by, and who could be sure of what anything meant in the day when it was used?

• • •

Fleeing from the scene of a hold-up, in which he had allegedly robbed two clerks in a shoe store and collected $60 from the till, a bandit made a serious error of judgment down East the other day. He bolted along the street, only to find that his escape was blocked by a parade of 17,000 marching war veterans. The veterans were in mufti, and had the bandit fallen in with their ranks, and marched along with the parade all would have been well for him. Instead of that the man attempted to lose himself in the crowd of bystanders on the curb. The difficulty there was that at each few paces there was a policeman; and every time he saw a policeman, his conscience pricked him into flight again. In the end, of course, he was caught. He eluded several officers of the law, but eventually gave it up, seeing the impossibility of dodging 800 policemen, in streets blocked with holiday crowds. This is not to defend crime; but merely to observe that we are so accustomed to normal actions, that if the bandit had paraded with the veterans to the end of the route, or even stood quietly as a spectator watching the parade, his presence would have passed completely unnoticed. The act of flight is an unusual one. It becomes a public spectacle, at once.

CRUSHED BY SLATE

BICKNELL, Ind., June 28 (AP). — Twenty tons of slate crashed today upon two miners in the American No. 1 coal mine near here, crushing them to death. The victims were Clifford Fake, forty-six, and John Fairhurst, fifty.

PAYS DEARLY FOR CLOSE-UP PICTURE

SALT LAKE CITY, June 28 (AP). —The candid camera craze put Jack Bartlett, forty-six, in a hospital. Motorcycle Patrolman E. N. Olsson said he agreed to let Bartlett take a "head-on" picture of him yesterday. The photographer got excited as Olsson's motorcycle approached. He attempted to dodge, so did Olsson. Bartlett suffered a brain concussion.

P.S.—He got the picture.

The Observation Car

By THE EDITORIAL STAFF

Dry as Prof.

New definition of a college professor: A text book wired for sound . . . golf: meadow badminton; steak: moo moo flank; freckles: Summer beauty spots; water: Aberdeen cocktail . . . . Some stores sell potatoes decoracted with the same dirt that clung to them in their original habitat. Others dispense the "earth apples" nicely washed and shined. It seems to us that a pound of earthy spuds would contain about fifteen ounces of the vegetable and one ounce of dirt . . . In the opinion of many citizens one of the greatest problems is finding a place to park an automobile where there is no one-hour limit . . . Sign at Cordova Bay: "Furnished or 'semy' furnished" . . . Then we came across a city store with the sign: "Pruns" . . . Several times we have heard Salesman Horace moan: "Perhaps by hard work and close application I can get back to where I was ten years ago." There's nothing like optimism . . . Bill, the Broad Street barber, has arrived at an age where he is competent to utter philosophic blurbs. Not long ago we heard him remark that many young people with ideas of their own seldom have those ideas connected with hard work.—G.B.

• • •

In Old England

Ken Fleming, one of the ablest Victoria players to don a baseball uniform at the Caledonia Avenue Park in recent years, is now doing a fine job as a pitcher in the Old Country. Pitching in two games, the former Victorian sent twenty-nine would-be hitters back to the dugout via the strike-out route. Fleming played third base with Tommy Green's Tillicums in the Victoria Senior Baseball League almost a decade ago, and later was shifted to the outfield . . . Roy Gaunt, another Victoria boy now in England, was married recently, and rented one of the English "pubs" to celebrate the big event. Roy Gaunt, Sid Gaunt and Ken Fleming are all playing Rugby in the Old Country. Fleming, we understand, has been offered a berth on another club, and may make the move. —S.T.

• • •

Keeping Mosquitoes Out

"Spy scares are like Ogopogos in a lot of ways," opined Joe the Bootblack, eyeing our once-immaculate white shoes. "Some solid citizens start the ball rolling by seeing—or imagining—one, and for the next month the papers and authorities are kept busy following up scores of erroneous tips." Joe reached for a damp rag while he groped mentally for an illustration of his point. "You remember that spy scare in Montreal a couple of weeks ago?" he queried. We did, and said so. "Well, just by way of coincidence I ran into what looked like repercussions from that very case when I drove out to Fort Macaulay a week ago. Coincidences in the form of dozens of rolls of wire fencing. For although military officials would admit no connection, they nevertheless intend to install a foolproof fence around the whole fortification. And I don't think it meant just to keep out mosquietes either," our friend added, unknowingly putting a stop to the conversation—and the shoe shine. Joe's monologue on coincidences reminded us that we had intended to inquire in the fact that downtown street lights which were usually dimmed at 11 or 12 p.m., have been running full blast now that the first three contingents of jobless have landed in the Capital City. Somehow we don't think mosquitoes have anything to do with that, either."—J.A.M.

• • •

Glancing Over Sport

Percy "Pop" Payne, veteran cricketer and former football referee, took time out on Sunday and won the sixth annual T.A.C. golf tournament at the Gorge Vale course from a field of nearly sixty shotmakers. He was fed up with his score on the first nine, but on the back stretch he pulled a War Admiral and breezed home a winner by two lengths . . . Here are some chip shots from the meet: Everybody admiring Johnny Gow's loud Scotch tie; Don McMillan struggling around in some 200 odd strokes; Doc Webster shanking his irons all over the course; Dave Hurdle's exhibition of playing from the rough on the fifth hole. He took eight strokes to reach the green; Some brilliant golf by Jimmy Todd and Joe Pryke in the exhibition match after lunch; Yours truly canning a twenty-footer at the second hole for a two . . . Members of the Gorge Club are still talking about the hospitality shown them on their recent visit to Port Angeles. They are now making plans for a big reception for the Americans when they come over in August.—J.D.

Chinese hotels and restaurants in Shanghai are doing a capacity business.

SERVICES MAKE JOINT APPEAL

Cowichan Health Centre and Red Cross Conduct Up-Island Drive

The Cowichan Health Centre is again this year combining with the British Columbia division of the Canadian Red Cross Society in its appeal in the Cowichan district for financial assistance with which to maintain and extend their services.

This year there is a Cowichan branch of the Canadian Red Cross Society established in Duncan. Formed as the result of the appeal in that district last year, it is co-operating with F. W. Tuffrey, field supervisor of the British Columbia division of the Red Cross, with campaign headquarters in the Agricultural Building, Duncan.

Now in its nineteenth year, the Cowichan Health Centre continues its programme of health education and disease prevention. Working with physicians and local agencies, it served the whole of the Cowichan district from the western shores of Lake Cowichan east to Maple Bay, and from Chemainus south to Kapoor.

ESSENTIAL SERVICES

Pre-natal and post-natal service for all mothers, supervision of the health of infants and pre-school children, social services among the less fortunate, advice and counsel in the preventive field, particularly in connection with tuberculosis and mental hygiene; bedside nursing in the home; health-education and supervision in the schools—all these are essential services and are given to all, irrespective of creed or nationality.

Fifty per cent of all moneys collected through this appeal will go to the Health Centre for its local work, and the balance will go to the Red Cross, to be spent entirely in the Province in maintaining the many services sponsored by the Provincial Red Cross.

The campaign objective is $2,500, and as the need is urgent, everyone who can in the Cowichan district is being urged to give.

FATHER AND DAUGHTER FLOWN TO HOSPITAL

PRINCE GEORGE, B.C., June 28 (CP).—A pioneer of Central British Columbia, Walter Aiken, and his daughter, Vinette, were in hospital today after being flown here last night from Takla Landing, 185 miles northwest, by Pilot Rush Baker, of Canadian Airways.

Miss Aiken, suffering from acute appendicitis, underwent a successful operation immediately after arrival. Her father was also treated at the hospital.

Letters to the Editor

No letter to the Editor will be inserted except over the proper signature and address of the writer. This rule admits of no exception. No letter should exceed 500 words in length.

THE SINGLE UNEMPLOYED

Sir,—I understand that an appeal is being made by the Women's Emergency Committee to 500 families in Victoria and its environs each to adopt as a guest one of the unemployed single men, now here to put their case constitutionally before the electorate and the Provincial Government. Surely there will be a thousand coming forward to offer hospitality.

Whether we approve of deputations or not, not one of us can, it seems to me, shelve or shirk responsibility for the outcome of this matter, and certainly none who had ever been hungry, who has gone through the devastating experience of perpetual search for honest work and perpetual disappointment, and who knows the appalling flood of desolation and despair which overwhelms those then forced to accept relief, can fail to sympathize deeply with this bunch of young men, whose only fault is that they have come to the man who offered them work and wages to demand its fulfillment.

The attitude of Victoria during the next few days may well determine once and for all the trend arising from this crisis—a crisis which should not be a matter of politics but of Christian ethics; and those of us who call ourselves Christians must surely remember this week the words of Someone who said "I was a stranger, and ye took me in; I was an hungered, and ye gave me food . . . naked, and ye clothed me . . . sick, and ye visited me," and who added explicitly, "verily I say unto you, inasmuch as ye have done it unto one of the least of these my brethren, ye have done it unto me."

Even Mr. Pattullo cannot have it both ways. He has spoken scornfully of "this relief racket," yet when would-be workers, in order to avoid relief, make special efforts to secure work by adopting the only means left to them, far from being commended for their zeal, they are labeled agitators and treated accordingly.

This is not the way Great Britain handles such situations. It is not the way of statesmanship. It is merely the familiar buck-passing of personal moral cowardice and political collapse.

It is quite true that those from other provinces have not really the political right to adopt in British Columbia any such methods, but this is a human matter, and friendliness and sympathy on the part of every single person concerned—legislator, demonstrator and resident—should solve the problem to the benefit of all concerned.

H. CHERITON HILGATE

Box 574, Victoria, B.C., June 28, 1938.

July Clearance Sale

EXCEPTIONAL BARGAINS IN SUMMER WEARING APPAREL

WHITE JIGGER COATS — Smartly styled in English polo cloth. Reduced to 8.90

WHITE POLO CLOTH COATS — Full length. Fitted lines or swagger styles. On Sale 10.00

JIGGERS. Smart selection of Jigger Coats in popular Summer shades. Values to $12.90.—Now $8.90 and $6.90

Final Clearance of Coats and Suits — Values to $22.50, to Clear $10.00

SUMMER DRESSES — Special selection reduced for immediate clearing. Sharkskins and crepes—some in popular two-piece styles. On Sale at 5.89

SILK SUITS — Splendid selection in printed and plain silks. Pastels, navy, black and brown. Sizes 14 to 52. Values to $7.90 3.89

Dick's Dress Shoppe

1324 Douglas St. Phone E 7552

CROSS' OWN CURE B.C. HADDIE, lb. 10¢
CROSS' OWN CURE GOLDEN FILLETS, lb. 18¢
FRESH-CAUGHT WHITE SPRING SALMON, 2 lbs. 25¢
STEAK and KIDNEY, 2 lbs., 25¢; PORK KIDNEY, lb. 10¢
CROSS' OWN MAKE QUALITY BEEF SAUSAGE, lb. 10¢

CASH AND CARRY AT **CROSS' 5 STORES**

Children's Bib Overalls 79¢

Summer-weight srash in blue, fawn or green. Fast colors. Cuff bottoms. Button flap pockets. Just the thing for the hot days. Sizes 1 to 9 years.

"THE WAREHOUSE"

1490 DOUGLAS STREET 1110 GOVERNMENT STREET

Cranleigh House School

FOR BOYS

The Oak Bay Day School. Preparatory and High.

C. V. MILTON

Cadboro Bay Road E 8214

Harvest Fish in Their Corn Rows

OCFORD, N.C., June 28 (AP).—Farmers of Tally Ho Township, near here, harvested fish in their corn rows.

Excessive rains overflowed Flat River, and as the waters receded, hundreds of fish were trapped in the fields.

A half dozen farmers collected over 200 pounds of assorted fish in an afternoon.

Tides at Victoria

JUNE

Time of tides (Pacific standard time), at Victoria, B.C., for the month of June, 1938.

Date	Time	Ht.	Time	Ht.	Time	Ht.	Time	Ht.
	H. M.	Ft.	H. M.	Ft.	H. M.	Ft.	H. M.	Ft.
1 ..	2 32	8.0	11.05	0.2	19 40	8.1	23 22	7.4
2 ..	3 16	8.3	11.50	0.8	20 25	8.2	.....	..
3 ..	0 46	7.0	4 08	7.8	12 37	1.9	20.59	8.4
4 ..	2 23	8.4	5.19	6.7	12 24	2.8	21.20	8.4
5 ..	3 52	5.6	7.40	5.9	14 06	3.8	21.58	8.4
6 ..	5 02	4.7	10.30	5.9	14 45	4.9	22 20	8.4
7 ..	6.51	3.8	13 35	5.9	15.07	5.8	22 42	8.5
8 ..	8 35	3.0	.....	..	.....	..	23.04	8.5
9 ..	7 12	2.2	.....	..	.....	..	23 28	8.7
10 ..	7 48	1.6	17.44	7.6	18 05	7.5	23.50	8.8
11 ..	8 20	1.4	18 15	7.9	19 52	7.8	.....	..
12 ..	0 15	8.7	8 52	1.1	18 48	8.0	20.40	7.8
13 ..	0 42	8.7	9 25	1.0	19 17	8.0	21 30	7.9
14 ..	1 10	8.6	9 59	1.1	19 42	8.0	22 06	7.8
15 ..	1 38	8.4	10 23	1.4	20 03	8.0	22 03	7.8
16 ..	2.01	7.9	11.07	1.8	20 18	7.8	.....	..
17 ..	0 15	7.4	2 25	7.5	11 41	2.1	20 32	7.9
18 ..	1 45	7.1	2 05	8.0	12 12	2.7	20 48	7.8
19 ..	.....	..	.....	..	13 40	3.2	21 04	7.9
20 ..	.....	..	.....	..	12 05	4.0	21.18	8.1
21 ..	4 42	5.0	9 00	5.2	13 15	4.7	21 33	8.4
22 ..	5 17	4.1	.....	..	.....	..	21 52	8.6
23 ..	5 55	3.1	.....	..	.....	..	22 20	8.8
24 ..	8 35	2.1	.....	..	.....	..	22 50	9.2
25 ..	7 35	1.2	.....	..	.....	..	23 30	9.5
26 ..	7.55	0.6	.....	..	.....	..	.....	..
27 ..	0.10	9.8	8 39	0.0	17 44	7.8	19 31	7.9
28 ..	0 55	9.6	9 14	-0.1	18 00	8.0	21 00	7.4
29 ..	1 40	9.2	9 58	0.1	18 29	8.0	22 09	7.1
30 ..	2 20	8.7	10 40	0.7	18 58	8.1	22 18	6.7

This time used is Pacific standard for the 120th Meridian west. It is counted from 0 to 24 hours, from midnight to midnight. The figures for height serve to distinguish high water from low water. Where blanks occur in the table the tide rises or falls continuously during two successive tidal periods without turning.

The height is in feet and tenths of a foot, measured from the average level of low water.

To find the depth of water on the sill of the new Esquimalt drydock, add 30 feet to the height of high water as above given.

SUNRISE AND SUNSET

JUNE

Time of sunrise and sunset (Pacific standard time) at Victoria, B.C., for the month of June, 1938.

Date	Sunrise	Sunset	Date	Sunrise	Sunset
1	4 16	20 06	16	4 10	20 17
2	4 15	20 07	17	4 10	20 17
3	4 14	20 08	18	4 10	20 18
4	4 14	20 09	19	4 11	20 18
5	4 14	20 10	20	4 11	20 18
6	4 12	20 11	21	4 11	20 19
7	4 12	20 12	22	4 11	20 19
8	4 12	20 12	23	4 11	20 19
9	4 12	20 12	24	4 12	20 18
10	4 11	20 14	25	4 12	20 18
11	4 11	20 15	26	4 12	20 19
12	4 11	20 15	27	4 13	20 19
13	4 11	20 15	28	4 13	20 19
14	4 11	20 16	29	4 14	20 19
15	4 10	20 16	30	4 14	20 19

The Meteorological Observatory, Gonzales Heights, Victoria, B.C.

ROSE'S LTD.

JEWELERS — OPTICIANS

1317 DOUGLAS STREET E 6014

Funeral Service

S. J. Curry & Son

G 5512

Wife—I asked for a car. Why did you give me a diamond ring?

Husband—I couldn't get an imitation car.

FIFTY YEARS AGO TODAY

(From The Daily Colonist of June 29, 1888)

Narrowly Escapes Drowning — Staff-Paymaster H. Howe, of H.M.S. Caroline, had a narrow escape from drowning on Friday afternoon last in Esquimalt Harbor. He was out sailing a skiff, the wind being pretty strong, and when passing Magazine Island a sudden gust capsized his boat, and he found himself struggling in the water. The accident was noticed by George Dupres, a marine of the naval dockyard, who was also out in a skiff. He proceeded as fast as he could to where Mr. Howe was swimming, and succeeded in getting him into his boat, which was half-filled with water in the attempt. Beyond a slight chill, he was none the worse for his mishap.

Colony of Settlers Is Proposed—A couple of gentlemen are in the city with the object of selecting a piece of land on the Island for a colony of settlers similar to that now established at Port Angeles. If successful in finding a suitable location, about one hundred families will emigrate to this province at once; but if a desirable plot of land cannot be secured here, the proposed colony will be established in Australia.

Big Find of Coal—A big find of coal is reported to have been struck on Hornby Island on the north end, facing Comox. The vein was located by an old and experienced miner.

FINANCE - COMMERCE - MARKETS

Most Stocks in Continued Slide On Wall Street

NEW YORK, June 28 (AP).—A handful of stock market specialists developed rising vigor of their own today and left many recently strong leaders out on a losing limb.

While there were a few gainers of 3 points or so, small declines predominated at the finish and there was a handful of wider losses in evidence.

Statistical forces found a grain of comfort in the fact the second day's setback was accomplished on a further substantial drop in volume. It was felt in most quarters that the two-day reaction was mainly the result of last week's violent upturn and was hardly indicative of a definite change in trend.

Transfers totaled only 1,289,720 shares compared with 2,105,840 yesterday and more than 2,400,000 when the list was climbing sharply last Thursday. The Associated Press average of sixty issues was off .2 of a point at 44.8.

Some railroad bonds came under pressure today, but the generally steady trend of the market was little affected.

United States Governments finished 1-32 to 5-32 up. Long-term treasury bonds were in demand.

Japanese and Italian Government issues were on the offered side, but displayed fair resistance, while other foreign dollar bonds held to a narrow range.

DOW JONES AVERAGES

Dow Jones Averages closed today as follows:

Thirty industrials, 130.38, off 0.10.
Twenty rails, 24.57, off 0.43.
Fifteen utilities, 20.60, off 0.05.
Forty bonds, 86.33, off 0.29.

(H. A. Humber, Ltd.)
(All Fractions in Eighths)

	High	Low	Close
Air Reduction	58-6	58	58-4
Allied Chemicals	167	165	167
Allis Chalmers	47-1	45-3	46-2
Allied Stores	8	7-5	7-6
American Can	96-2	95	96
American Celanese	15-7	15-3	15-6
American For Power	4		4
American L. & Z	7-1	6-7	6-7
American Locomotive	20	19	19
American P. & L.	6-1	5-7	5-7
American Radiator	13-4	12-6	13-4
American Rollins Mills	20	19-2	19-2
American Smelter	47-1	45-4	46
American Tel. & Tel.	140-2	139-4	139-5
American Tobacco	78-4	78	78
American Waterworks	10-1	9-4	9-7
Anaconda Copper	30-4	29-1	29-3
Atchison Railway	32-2	30	30
Atlantic Refining	24-3	23-6	24-2
B. & O. Railway	6-4	6-2	6-2
Baldwin Locomotive	8-5		8-5
Bendix Aviation	13-3	12	13-1
Beth. Steel	57-5	55-7	56
Borden	27-4	26-6	26-6
Borden	16-4	16-2	16-2
Borg Warner	27-4	26-3	27
Bosas	23-2	22-1	22-1
Canada Dry	17-7	17-2	17-3
C.P.R.	6-5	9-3	6-5
Caterpillar Trac	51-2	50-5	51-2
Case (J. I.)	91-4	90	90-1
Cerro de Pasco	43-6	42-6	43
C. & O. Railway	26-4	27-5	27-5
Chrysler	57-4	55-5	55-6
Columbia Gas	7-1	7	7-1
Commercial Credit	27-1	26-1	26-6
Commercial Solvent	8-4	8-2	8-2
Commonwealth & So.	1-4		1-4
Consolidated	20-2		20-2
Con. Aircraft	26-7	26	26
Cont. Can	45-4	45-2	45-4
Cons. Oil	9-6	9-4	9-4
Cont. Oil	30-7	30-3	30-5
Crown Zellerbach	11-1	10-5	10-6
Crucible Steel	21-1	20	20
Curtiss Wright	5		5
Curtiss Wright A	20-4	20	20
Deere & Co.	22	21	21-1
Douglas Aircraft	50	47-6	47-7
Dupont	116-4	113-4	113-4
Eastman Kodak	168-4	166	166-1
Electric Auto Lite	19-7	19-4	19-4
Electric Power & Lite	11-3	10-7	10-7
Fairbanks Morse	29-4	28	29-2
Freeport Texas	37	36-7	36-7
General Foods	33-4	33-2	33-2
General Electric	40-3	39-4	39-5
General Motors	36-2	35-1	35-2
Goodyear	21-1	20-2	20-7
Granby Copper	16	15-1	15-1
Great Northern	18-3	17-5	17-6
Great West Sugar	26-2	26-2	26-2
Houston Oil	6	7-6	7-6
Howe Sound	42-7	41-6	41-6
Hudson Motors	7-1		7-1
Inspiration Copper	13-5	13	13
Int. Harvester	43-2	43-2	43-2
Int. Nickel	48-7	47-6	48-2
Ind. Rayon	19-2	19	19
Int. Tel.	9-7	9-6	9-6
Illinois Central	9-4		9-4
Johns Manville	89-4	85-2	87-1
Kennecott Copper	37-5	36-2	36-2
Kresge	18	17-6	17-6
Lambert Co.	12		12
Ludlum Steel	18-2	18	18
Loew's	48-4	47-4	48-2
Lorillard	17-4	17-1	17-1
Matheson Alkali	26-4		26-4
Mexican Seaboard	23-3	22-6	23-3
Monsanto Chemical	92	90	91-6
Montgomery Ward	40-5	38-4	39-4
Motor Wheel	11	10-5	11
Nash Kelvinator	9-7	8-6	9-6
National Biscuit	24-2	24-1	24-1
Nat. Dairy	14-7	14-5	14-6
National Distillers	21-6	21-3	21-6
National Power & Lite	7-3	7	7
New York Central	14-5	14-1	14-1
North American Co.	21-7	21	21-2
North Amer. Aviation	10	9-5	9-6
Northern Pacific	10	9-3	9-2
Ohio Oil	11-4	10-4	11
Owens Ill. Glass	67	66-2	67
Pacific Gas & Electric	26-4	27-5	26-4
Packard	4-4	4-3	4-3
Paramount Pictures	9-6	9-5	9-5
Penn Railway	19-1	17-5	17-6
People's Gas	33-2	32-4	33-2
Phillips Pete.	39-7	39-4	39-4
Pullman	31-4	30-3	30-4
Pure Oil	11-5	11-2	11-2
Radio	6-5	6-4	6-4
Rem Rand	13	13	13
Republic Iron Steel	18	17-2	17-3
Reynolds' Tobacco	41-4		41-4
Safeway Stores	17	16-4	16-4
Schenley	17-4	17-2	17-4
Sears Roebuck	65-3	64-4	64-5
Sharon Steel	17	16-4	16-4
Shell Union	15	14-6	14-7
Socony Vacuum	14-5	14-3	14-3
Southern Pacific	14-1	13-5	13-9
Southern Railway	9-5	9-3	9-3
Sperry Corp.	22-5	22-1	22-3
Standard Brands	7-6		7-6
Standard Gas	4-3	4-1	4-1
Standard Oil, Cal.	30-1	29-5	29-5
Standard Oil, N.J.	52-2	51-4	52
Stewart-Warner	8-5		8-5
Studebaker	5-4		5-4
Texas Corp.	43-4	42-4	42-5
Texas Gulf	32-4	32-2	32-4
Timken	44-4	42-2	43-6
Trans-American	10-2	10-1	10-2
Twentieth Century Fox	23-3	22-1	23-2
Underwood Elliot	54-1		54-1
Union Carbide	78	77	77-7
Union Oil, Cal.	19-6		19-6
Union Pacific	79-4	77-4	79
United Aircraft	28-4	27-6	28
United Corp.	3		3
United Fruit	63	62-4	63
United Gas & Imp.	10-1		10-1
U.S. Cast Iron Pipe	36-5	36-4	36-4
U.S. Realty	5-4	5-2	5-2
U.S. Rubber	34	31-9	32-5
U.S. Rubber pfd.	75-4	73-4	74-5
U.S. Smelting	66-4		66-4
U.S. Steel	54-2	52-4	53-1
Vanadium	17-5	17	17
Warner Bros.	5-6	5-4	5-4
Westing. Air Brake	24-2	23-5	23-5
Westinghouse Electric	95	93	92
Western Union	26-3	25-3	25-4
White Motor	10-2	9-5	9-5
Woolworth	45-2	45	45-1
Youngstown S. & T.	41	39-4	39-4
Zenith Radio	15-1	14-2	14-6

WHEAT FUTURES DRIVEN LOWER

WINNIPEG, June 28 (AP).—Rains which improved prospects in North American Spring wheat areas accounted for light selling and drove Winnipeg wheat futures lower today for the second successive session. Today's close was 2 1-8 to 1 5-8 lower, with July at $1.03, October 84 to 84 1-8, November 83 1-8, and December 81 1-2 cents.

Outside markets also reacted to rains in Western Canada and the United States Northwest, and exporters for the most part remained outside the market in prospect of lower prices.

Chicago closed 1 1-8 to 1 1-2 lower, Liverpool eased 1 1-8 to 3-4d and brokers reported a slow demand for cash wheat. Buenos Aires at noon was fractionally lower.

No. 2 Northern spread eased a cent, while most other grades closed unchanged.

Coarse grains followed wheat, oats closing 1 to 1 1-8 lower, barley 2 3-4 to 1 5-8 lower, flax 1-4 lower to 1-8 higher, and rye 2 7-8 to 3 1-4 cents lower.

WINNIPEG GRAIN
(H. A. Humber, Ltd.)

Wheat—	P.C.	Open	High	Low	Close
July	105¼	104⅛	104⅞	103	103
Oct.	86	85⅛	85⅝	83⅝	84⅛
Dec.	83⅛	82⅛	82⅞	81⅝	81⅞
Oats—					
July	46⅝	46⅛	46⅝	45⅝	45⅞
Oct.	36	37⅛	37⅛	36⅝	36⅞
Dec.		34⅛	34⅝	33⅞	33⅞
Rye—					
July	54⅛	53	53	51⅝	51⅞
Oct.	54⅝	54⅛	54⅛	52	52
Dec.	55⅝	53⅝	53⅝	52⅛	52⅛
Barley—					
July	53⅝	53⅛	53⅛	50⅞	50⅞
Oct.	50	49⅝	49⅝	48⅝	48
Dec.		47⅝	47⅝	46⅛	46⅛

Cash Grain

Wheat—1 Northern, 106; 2 Northern, 104; 3 Northern, 101. No. 4, 94. No. 5, 72. No. 6, 66. Feed, 64. Track, 103. Amber Durum No. 1, 72. No. 2, 70. No. 3, 68. No. 4, 65½. Track, 72. Garnet No. 1, 67½. No. 2, 65.

Oats—2 C.W., 45⅝. 3 C.W., 43½. Extra 1 Feed, 43½. 1 Feed, 42½. 2 Feed, 40½. 3 Feed, 36½. Track, 43½.

Barley—2 R.O.W. 58½. 6 R.O.W. 50. 3 C.W. 49⅞. 4 C.W. 47⅞. 6 C.W. 45⅞. Track, 50⅞.

Rye—1 C.W. 51⅛. 2 C.W. 51⅛. 3 C.W. 47⅞. Rejected No. 2, 41⅞. 4 C.W. 40⅞. Track, 51⅛.

Flax—1 N.W.C. 146⅞. 2 C.W. 142⅞. 3 C.W. 121⅞. 4 C.W. 116⅞. Track, 146⅞.

CHICAGO GRAIN
(H. A. Humber, Ltd.)

Wheat—	P.C.	Open	High	Low	Close
July	77	76⅝	76⅝	75⅝	75⅝
Sept.	77⅞	77⅞	77⅞	76⅝	76⅞
Dec.	79⅞	79⅞	79⅞	78⅞	78⅞
Corn—					
July	57⅞	57⅛	57⅝	56⅞	56⅞
Sept.	59⅛	58⅞	58⅞	58⅝	58⅝
Dec.	58⅛	58⅛	58⅛	57⅛	57⅝
Oats—					
July	26⅝	26⅝	26⅝	26⅝	26⅝
Sept.	26⅛	25⅞	26	25⅞	26
Dec.	27⅝	27⅞	27⅞	27⅛	27⅛
Rye—					
July		55	55⅛	52⅞	52⅞
Sept.		53	52⅞	52	52⅛
Dec.		54	54	53⅛	53⅛

EGG MARKET

These prices are obtained daily from the office of the Dominion Government Poultry Products Inspection Service, Victoria; Empire 8622:

Grade "A" large	.25
Grade "A" medium	.23
Grade "A" pullet	.21

Following are the city wholesale:

Grade "A" large	.29
Grade "A" medium	.27
Grade "A" pullet	.25

BAR GOLD

MONTREAL, June 28 (AP).—Bar gold in London off two cents to $35.22 in Canadian funds. 140s 9d in British funds. The fixed $35 Washington price amounted to $35.33 in Canadian funds.

A. E. AMES & CO.
LIMITED
INVESTMENT SECURITIES
NEW YORK MONTREAL 201-215 Belmont House
VANCOUVER TORONTO VICTORIA
WINNIPEG LONDON ENGLAND
Telephones E 4171-9-8

Gatineau 6% Debentures to Be Redeemed July 22
See Us for Reinvestment Suggestions
BURNS & WAINWRIGHT, LTD.
418-6-7 CENTRAL BUILDING TELEPHONES: G ARDEN 8151-8

CITY OF VICTORIA
NEW DEBENTURES AVAILABLE FOR EXCHANGE ON AND AFTER JULY 2, 1938
PEMBERTON & SON, LTD.
605 FORT STREET PHONE G 6131

FOREIGN EXCHANGE

NEW YORK, June 28 (AP).—Quotations in cents.

Montreal—In New York—99.00.
New York—In Montreal—101.00.
Belgium—16.97.
Czechoslovakia—3.47½.
Denmark—22.12.
Finland—2.30.
France—2.78½.
Germany—40.29, travel 22.19.
Greece—.91½.
Hungary—19.85.
Italy—5.26½.
Yugoslavia—2.24.
Netherlands—53.37.
Norway—24.90.
Poland—19.97.
Portugal—4.90¾.
Rumania—.75.
Sweden—25.55.
Switzerland—22.93.
Argentina—33.03.
Brazil—Free 5.90.
Mexico City—21.50.
Japan—28.92.
Hongkong—30.95.
Shanghai—18.75.
(Rates in spot cables, unless otherwise indicated.)

STERLING EXCHANGE

NEW YORK, June 28 (AP).—Quotations in dollars. Demand 4.95⅝; sixty-day bills 4.94⅝.

TORONTO MARKET MERELY DRIFTS

TORONTO, June 28 (CP).—Facing a prolonged week-end close-down, traders were not inclined to bid prices up unduly today, and the stock market merely drifted.

The market will remain closed Friday, July 1 (Dominion Day) and Saturday, July 2.

Today's drop of .14 in the industrial share index was the first loss for that section since June 18. Nearly 3,000 shares of Abitibi common changed hands with the price holding unchanged and the preferred closed at 21, up 1-2.

Dominion Tar issues, Gypsum and Canada Cement preferred displayed strength. Steels, foods and utilities divided on losses and gains and the senior oils were unchanged. Brazilian and C.P.R. ruled stronger and Ford "A" and Distillers-Seagrams dropped fractions.

Senior base metals, Nickel, Smelters and Hudson Bay, held up by fractions and Noranda finished 1-2 down. Waite-Amulet was sold for a 10 cent loss and Ventures, Sherritt and Normetal weakened.

Hard Rock closed at 2.54, up 10. Trade in the issue reached 29,000 shares.

Royalite closed at 44, off a point; Calgary & Edmonton lost 10 and Brown, Okalta and West Turner were down 1 1-2 to 4. Home held a small net gain.

MINING SECTION
(Fidelity Securities, Ltd.)

	Bid	Asked
Acme	.09	.09½
Aldermac	.51	.52
Ajax	.30	.25
Bagamac	.15	.20
Bankfield	.66	.67
Base Metals	.35	.36
Beattie	1.15	1.18
Big Missouri	.36	.37
Bobjo	.06½	.09
Bralorne	9.75	10.00
Buffalo Ankerite	15.50	16.00
C. & E. Corpn.	2.35	2.40
Canadian Malartic	.85	.89
Cariboo G.Q.	2.30	2.35
Castle Trethewey	.70	.80
Central Patricia	2.46	2.50
Chemical Research	.45	.65
Chibougamau	.20	.21
Coast Copper	2.00	2.05
Coniaurum	1.22	1.30
Crown	29.12½	29.25
Falconbridge	5.75	5.85
Eldorado	2.15	2.17
Goldcrest	.49	.51
Granada	.06	.07
Gunnar	.77	.80
Hard Rock	2.54	2.55
Hollinger	14.25	14.75
Home Oil	1.15	1.19
Howey	.26	.27
Hudson Bay M. & S.	28.25	28.50
Hull Nickel	18.75	19.87½
Kirkland Lake	1.08	1.10
Lakeshore	58.00	59.75
Leitch	.70	.72
Little Long Lac	3.60	3.70
Macassa	4.55	4.65
McIntyre	42.00	42.25
McKenzie Red Lake	.11	.13
McLeod Cockshutt	.15	3.20
McWatters	.53	.55
Minnie Moose	1.80	1.84
Minnila	1.89	1.90
Morris Kirkland	.04	.05½
Nipissing	1.76	1.80
Noranda	46.00	46.25
O'Brien	3.45	3.50
Pamour	3.40	3.50
Pickle Crow	2.15	2.20
Pioneer	2.97	3.00
Premier	2.10	2.11
Reid Anthier	2.57	2.63
Reno	.45	.50
Royalite		44.00
Sam Antonio	1.25	1.27
Sherritt-Gordon	1.15	1.17
Sladco	2.28	2.30
Sladen Malartic	1.06	1.10
Stadacona	.42	.45
Sudbury Basin	2.20	2.25
Sullivan	.56	0.00
Sylvanite	3.10	3.25
Teck-Hughes	4.70	4.75
Thompson Cadillac	.4	.5
Toburn	2.10	2.70
Wild Lake	1.82	1.85
Ventures	3.50	3.65
Waite Amulet	4.10	4.20
Wright-Hargreaves	7.35	7.50

INDUSTRIAL SECTION
(Fidelity Securities, Ltd.)

	Bid	Asked
A.P. Grain	3	4
B.A.	31½	31½
B.C. Power A	29	30
B.C. Power B	3½	4½
Building Products	55	57
Bell Telephone	140	142½
Blue Ribbon	9	10
Brazilian Traction	11½	11⅞
Brewing Corporation	2	2½
Brewers & Distillers	5	6
Canada Cement	10½	10⅞
Canada Car & Foundry	11½	12
Canada Malting		33½
Canadian Pacific	6	6½
Cockshutt Plow	9⅞	10
Consolidated Smelters	7½	8
Consumers Gas	176	185
Distillers-Seagrams	13½	13⅞
Dominion Bridge	21½	22
Dominion Stores	4	5
Dominion Tar & Chemical	8	8½
Ford "A"	18	18⅞
General Steelwares	7½	7⅞
Gypsum	7	7½
Hamilton Bridge	7	7⅞
Hiram Walker	39	40½
Imperial Oil	17	17⅛
Int. Petroleum	21	21⅛
Imperial Tobacco	14	14⅛
Int. Nickel	48	48⅛
Industrial Alcohol A	2	3
Industrial Alcohol B	2	3
Int. Utilities A	6½	
Int. Utilities B	70	85
Lake of the Woods	14	16½
Laura Secord		100
Montreal Power	28	29½
McColl-Frontenac	10	10½
National Steel Car		16
National Breweries		25
Pamo Hardware		9½
Power Corporation	12½	14
Shawinigan	20	20½
Steel of Canada		27
Steel of Canada Pfd.	63	64
Winnipeg Electric	2½	2½
Banks		
Bank of Canada	57	58
Canadian Bank of Commerce	147	
Bank of Montreal	319	320
Bank of Nova Scotia	293	
Royal Bank of Canada	77½	
Bank of Toronto	235	

DIVIDENDS DECLARED

Penmans, Limited, seventy-five cents, payable August 15 to shareholders of record August 5.

Penmans, preferred, 1¾ per cent, payable August 1 to shareholders of record July 21.

Union Gas twenty cents payable September 15 to shareholders of record August 20.

Gold Section Draws Biggest Interest on Vancouver Exchange

VANCOUVER, June 28 (CP).—A lower price trend prevailed at the close on Vancouver Stock Exchange today. Interest was centred in the gold section and transactions totaled 62,698 shares.

Most active stock was Fairview Amalgamated, but the issue closed fractionally lower at 9 1-4. Bralorne declined 15 at 9.60, and Pioneer dropped 5 at 2.90. Reno dipped 2 at 46, while Hedley Mascot at 1.02 and Sheep Creek at 97 each eased a cent. Big Missouri was down 2 at 35 and Cariboo Gold Quartz held steady at 2.30. Premier firmed 3 at 2.08.

In the base metals, Pend Oreille was up 3 at 1.95 and Nicola added a fraction at 3 7-8. Whitewater at 1-4 and Golconda at 5 were fractionally lower and other metals were unchanged.

Calgary & Edmonton Oil was off 7 at 2.30, Okalta lost 5 at 1.37 and Brown dipped 4 at 39. Home slipped 3 at 1.12, Calmont 2 at 30 and Vulcan held unchanged at 95.

VANCOUVER QUOTATIONS
(Boormah Investment Co. Ltd.)

Mines	Bid	Asked
Aztec	.10	.11½
B.C. Nickel		.10
Big Missouri	.35	.37
Bralorne		9.65
Bridge River Consolidated	.02½	.03
Bluebird	.01½	.02
Cariboo Gold		2.35
Dentonia	.04½	.05
Dunwell	.02½	.03½
Fairview Amalgamated	.09½	.09½
George Copper	.20	
Georgia River		.03½
Golconda	.05	
Gold Belt	.42	.44
Gold Mountain	.01½	.02½
Grandview	.06½	.09½
Grull Wihksne		.07
Heida	.04	
Hedley Mascot	1.03	1.04
Home Gold	.00½	.01
Indian	.01½	.02
Island Mountain		.80
Kootenay Belle	1.23	1.25
Lucky Jim	.02½	.03
Mak Bicore	.01	
McGillivary Creek	.20	
Minto	.03	.03½
Nicola	.03¾	.04
Noble Five	.03	
Pend Oreille	1.94	2.00
Pilot Gold	.01	.02
Pioneer	2.90	
Porter-Idaho	.02½	.03
Premier	2.08	2.09
Premier Border	.01	.01¼
Quatsino Copper	.03½	.04
Quesnelle Quartz	.09	.10
Reeves Macdonald	.36	.40
Relief Arlington	.15	.18
Reno	.46	.50
Reward	.03¾	.04½
Rufus-Argenta	.01½	.02
Ruth Hope	.02	
Sally	.04	.05
Salmon Gold	.11	.12
Sheep Creek	.97	.99
Silbak Premier	1.92	1.90
Silvercrest	.01½	.03½
Taylor Bridge	.02½	.04
Vidalite	.07	
Waverley	.00½	.00⅝
Wellington	.02	.02½
We-ko	.02½	
Whitewater	.05½	.06
Ymir Yankee Girl	.15	.16
Oils		
Anglo-Canadian	1.40	
Amalgamated	.01	.01½
Anaconda	.07	.08
A.P. Consolidated	.17	.20
Baltar	.03	.04
British Dominion	.08	.09
Brown	.39	.42
C. & E. Corporation	2.30	2.35
Calmont	.30	..
Commonwealth	.30	..
Crow's Nest	.01¾	..
Dalhoutie	.42	..
Davies Petroleum	.33	
Easterest	.07½	.08
Freehold	.05½	.06½
Firestone Petroleum	.14	..
Foundation	.16	..
Harast	.15	..
Highwood Sarcee	.16	
Home Oil	1.12	1.19
Madison	.04	.04½
Mar Jon	.06½	.07½
Merland	.05	
Mercury	.09½	.11½
McDougall Segur	.14	
McLeod	.16	
Mill City	.07½	.08
Model	.22½	.27
Monarch	.12½	..
Nordon	.12½	
Okalta	1.37	1.40
Okalta Preferred	.23	
Peralta	.07	.09
Prairie Royalties	.34	.34½
Royal Canadian	.12½	.13
Royalite		44.75
Spooner	.11	.16
Southwest Petroleum	.40	
Texas Canadian	1.24	
United Oil	.15½	.16½
Vanelta	.05	
Vulcan	.95	1.00
Westbank	.10½	..
Industrials		
Brewers & Distillers	5.00	
Capital Estates	1.75	2.00
Coast Breweries	1.22	1.25
United Distillers	.90	1.00
Canadian Celanese	10⅝	10⅞
Canadian Pacific	6⅞	6½
Con. Mining & Smelting	58½	59
Fancy Farmer	16⅝	18⅝
Ford "A"	16⅞	16⅞
Gypsum Lime & Alab.	7	7½
Hiram Walker G. & W.	38½	39½
Hiram Walker G. & W., Pfd.	19½	18½
Imperial Oil	17⅛	17⅛
Imperial Tobacco	14½	14⅞
International Nickel	48½	49
International Petroleum	25⅞	26
McColl-Frontenac	10½	10⅞
McColl-Frontenac, Pfd.	94	95
Montreal Power, Com.	29½	29½
Shawinigan W. & P.	20	20½
Bralorne	9.75	10.00
Dome	29½	29⅞
Lakeshore	30½	30½
Massey	4.65	4.75
Noranda	66½	66⅞
Pioneer Gold	3.00	3.05
Premier	2.05	2.10
Sherritt-Gordon	1.16	1.12
Sudbury Basin	2.25	2.00
Teck-Hughes	4.70	4.85
Ventures	5.80	5.70
Wright-Hargreaves	7.40	7.45
Bank of Montreal	210	212
Royal Bank	177½	..

MONTREAL PRICES SLIGHTLY FIRMER

MONTREAL, June 28 (CP).—Prices firmed slightly on the Stock Exchange today. Hudson Bay Mining rose almost a point and Consolidated Smelters, Nickel and Noranda 1-2 each. Hollinger lost 1-2.

Papers were stronger. Price preferred jumping 2, and the common 5-8.

Montreal Power and Shawinigan gained 1-2. Canadian Car eased 3-8, while C.P.R. was slightly firmer. Massey-Harris and Dominion Steel and Coal "B" drifted down fractions.

On the Curb Market, papers were somewhat mixed. Abitibi common drifted 1-8, while the preferred set up a new high at 21 7-8, closing at 21 1-4 for a net gain of 3-4. Consolidated dropped 1-4 in heavy trading as nearly 6,000 shares changed hands.

Asbestos rose 3-4 to break through its previous high to 21 1-4. Royalite and Mitchell dropped 1-2.

MONTREAL QUOTATIONS
(Fidelity Securities, Ltd.)

	Close
Associated Breweries	14
Bathurst P. & P. B. Com.	9½
Bell Telephone	162½
Canada Steamships, Pfd.	14
Canada Car & Foundry, Pfd.	27
Canadian Celanese	10
Canadian Pacific Railway	6⅞
Dominion Coal & Steel, A	13½
Dominion Coal & Steel, Pfd.	18
Dryden Paper	7
Foundation of Canada	14
Gurofsky Gurofsky	4
Howard Smith	15½
Howard Smith, Pfd.	95
Imperial Oil	17½
International Nickel	49
International Pete.	26
Massey-Harris	7½
McColl-Frontenac, Pfd.	94
Montreal Power	29½
Noranda Mines	67
Ogilvie Flour	40
Shawinigan Water & Power	20
St. Lawrence Paper, Pfd.	4
Sherwin Williams	15
Curb	
Abitibi Power & Paper	2½
Abitibi, Pfd.	21
Asbestos Corporation	70
Beauharnois	5
B.A. Oil	21½
Canadian Vickers, Ltd.	8
Consolidated Paper Co.	6½
Donnacona Paper	7
Fraser Company	16½
McLarens	11
Pato Bras.	15½
Hiram Walkers, Pfd.	18½

New York Curb

(H. A. Humber, Ltd.)

	Bid	Asked
Amer. Cyanamide B	22	22½
Amer. Superpower	0½	1
Amer. Gas & Electric	29	29½
Associated Gas & Electric	0⅞	1
Brazilian Traction	11½	11⅞
Cities Service	9	9⅛
Electric Bond & Share	8	8½
Ford of Canada, A	18½	18
Ford of England, Ltd.	4½	4
Intl. Petroleum	21½	21
Imperial Oil	17	17⅛
Humble Oil	66½	67
Newmont Mining	64	65½
Pioneer Gold	1	2½
Standard Oil of Kentucky	17½	17⅞
Amer. Aluminum	86	86
United Gas Company	3½	4
United Power & Light A	5½	6
Caribbean Bauxite	1⅞	1⅞
Niagara-Hudson Power	8	8½
Distillers of England, Ltd.	2	2½
Gulf Oil	4	4½
Pantepec Oils	4⅞	5
Gen. Electric	7½	7⅞
Firk Rubber	6½	7
Cons. Petroleum	21½	22½
Cold Corpn.	1½	2
Lehigh Coal & Navigation	4½	4
Teck-Hughes	4½	4⅞
Hecla Mining	8	8½
Wright-Hargreaves	7½	7
Regal Lort	0½	0
Premier Gold	2	2½
Louisiana Land & Ex.	7	7⅛
Lockheed Aircraft	12½	12⅞

FOREIGN CURRENCIES COMPILED ON BASIS OF CANADIAN DOLLAR

MONTREAL, June 28 (CP).—British and foreign exchange closed higher today. Nominal rates for large amounts:

Australia, pound, 3.9979; China, Hongkong dollars, .3124; France, franc, .0261 39; Holland, florin, .5594; Japan, yen, .2921; South Africa, pound, 4.9824; Sweden, krona, .2582; Switzerland, franc, .2317.

Retail Markets

Fruits

Bananas ..... lb. .09, dozen .35 to	.40
Lemons— California ..... 9, 5 and 6 for	.25
Lemons— Texas ..... 5 and 3 for	.29
Lemons— California, dozen ..... .30 to	.40
Oranges— California Navels, doz. ..... .15 to	.50
Valencias, doz. ..... .15 and	.40
Australian Almeria Grapes, per lb.	.20
Apples— Okanagan Fancy McIntosh Reds, doz. ..... .25 to	.30
Newtons ..... 8 lbs. for	.25
Okanagan Delicious, doz. ..... .20 to	.40
Ronald Beauties ..... 7 lbs.	.25
Cooking ..... 8 lbs. for	.25
Table ..... 2 lbs. for	.25
Okanagan Newtowns, 3 lbs. for	.25
California Cantaloupes ..... 10, .15 and	.20
Australian Pears, per doz. ..... 40 to	.60

612-16 Fort St. **KIRKHAM'S**
PHONES Groceries - G 8131 Meats - - G 8136 Fruit - - E 8031
Daily Delivery Reliable Foods
Esquimalt, View Royal, Colquitz, Royal Oak, Cedar Hill and Inside Points.
Fair Prices — Honest Weights and Descriptions

Perfect Grip
GUTTA PERCHA TIRES

SALTSPRING ISLAND FERRY

GULF ISLANDS CRUISE
WEDNESDAY, JULY 6
A Delightful Cruise Through the Gulf Islands, Calling at Beaver Point, Port Washington, Galiano and Mayne Islands
(Parking Space Is Provided at Swartz Bay)
Buses leave V.I.C.L. Depot, 9 a.m. Ferry leaves Swartz Bay, 10 a.m. Return Fares, Ferry Only .....75c, Bus and Ferry $1.25

DAILY SAILINGS
DAILY—EXCEPT WEDNESDAY

Lv. Fulford Harbor -	8:15 a.m.	10:15 a.m.	4:00 p.m.	6:45 p.m.
Lv. Swartz Bay - -	9.30 a.m.	11:15 a.m.	5:00 p.m.	7:45 p.m.

WEDNESDAYS ONLY
Lv. Fulford Harbor 8:15 a.m.; Lv. Swartz Bay 7 p.m.

Fares
Automobiles (including driver).....75c to $1.50
Passengers 25c
Trucks (including driver).....$1.25 to $2.00
Motorcycles (including driver).....50c
For Further Information and Motor Coach Connections: Phone E 1177, E 1178

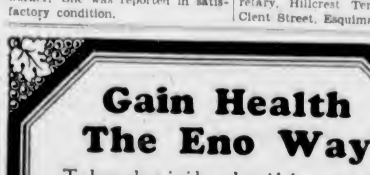

GULF ISLANDS FERRY CO. LIMITED

SAWDUST BURNERS
FOR STOVES AND FURNACES
Southall Stove Co.
1321 GOVERNMENT STREET

Wanted
Graduate Pharmacist
APPLY
Vancouver Drug Co.
Cor. Fort and Douglas

Corns Removed Sore Feet Treated
PHONE G 2725
JACOB H. NAROD, D.S.C. Chiropodist
1403 DOUGLAS STREET

QUADRUPLETS BORN

DEQUEEN, Ark., June 28 (AP).—A woman weighing only ninety-eight pounds gave birth to quadruplet girls today, but one of the infants died a few hours later. The mother is Mrs. H. T. Valentine, twenty-seven-year-old wife of an orchard worker. She was reported in satisfactory condition.

YOUNGSTERS TO PLAY BASEBALL

Steps Taken to Revive Junior And Juvenile Leagues—Entries Close July 6

Junior and juvenile baseball will be revived this season and operated under the direction of the Royal Juvenile Athletic Association, W. J. Pynn, president, announced yesterday following an organization meeting in The Colonist board room.

The association will be divided into two sections, junior for boys over sixteen, and juvenile for boys under sixteen. With interest in baseball increasing almost weekly, the youngsters are displaying an eagerness to get into action, and seven clubs, five junior and two juvenile, are already reported to commence play.

Entries will close on Wednesday, July 6, and should be forwarded to W. J. Pynn, Royal Athletic Park. The leagues will open their schedules five days later. Games will be played at Reynolds Road, Hampton Road, Spencers Park and the Royal Athletic Park.

Net Tourney Set

The annual Esquimalt invitation tennis tournament will be held on the courts of the Hillcrest Tennis Club, Fraser Street, from July 16 to 31, both dates inclusive. Entries will close on Thursday, July 14, and should be sent to Ralph Butler, secretary, Hillcrest Tennis Club, 951 Client Street, Esquimalt.

Gain Health The Eno Way
To keep clean inside and avoid the penalties of sluggishness simply take ENO'S "Fruit Salt" first thing every morning. ENO is the original alkalizing corrective which acts gently in nature's own way, and only ENO can give you ENO-health.
ENO'S "FRUIT SALT"

CRUCIAL BALL GAME TONIGHT

Navy Will Meet Pitzer & Nex in Important Humphries Cup Fixture

INTEREST in the Humphries Cup baseball series hit a new high yesterday following Monday's defeat of the Victoria Club at the hands of the Navy. Sailors, until their victory over the clubbers, were occupants of the lowly cellar position, and were rank outsiders in Monday's fixture. However, after a wobbly start, they settled down and played ball behind Ernie Woodward's fine hurling, and eked out a 9-8 triumph.

Defeat of the Victoria Club gave Pitzer & Nex, second-berth occupants, a new lease on their trophy chances. This evening at the Royal Athletic Park the sailors will meet the gasmen in the final game on the schedule. Another triumph for the bluejackets from Esquimalt will give the clubmen the silverware, but a win for Pitzer & Nex will create a two-way tie with the Victoria Club for top berth, and necessitate a play-off to decide the cup winners.

Harry Harding, right-hander, who turned back the hard-hitting Port Alberni nine in his last start, will go to the slab against the sailors. Wally Scott, blond-thatched catcher, will be his battery mate. No announcement of the starting hurler has been received from the Navy camp.

The game will bet under way at 6:15 o'clock, with Steve Redgrave calling the balls and strikes, and Renfree making the calls on the bases.

SCHOOL HOLDS TRACK EVENTS

Qualicum Beach Institution Stages Annual Sports—Competition Keen

QUALICUM BEACH, June 28—Track and field champions were named at the annual athletic sports of the Qualicum Beach Boys' School, held on the beach playing field before a large crowd of parents and spectators. Much keenness was shown in all events, and a high standard was evident. The boys were divided into two teams, reds and blues, the latter, under J. Moilliet as captain, winning the Toller Challenge Cup with fifty-nine points to forty-eight.

V. Everest proved the highest individual winner with seventeen points, with G. Blunt runner-up with fourteen. Among the juniors, Grant, T. Good and Baker were consistent winners, while L. Moilliet won both junior and open sack races, leaving the rest of the field bounding wildly behind him. The high wooded bank furnished shade during the afternoon, and much credit is due to the large staff of track officials for the smooth running of the events.

PRIZES PRESENTED

Prizes were presented before the pavilion by Brigadier-General N. E. Money, C.M.G., D.S.O. In his opening remarks, the headmaster, Mr. R. I. Knight, outlined the progress of the school since its founding in 1936. Since that time, he said, the new building and grounds have been completed, and training has included football, cricket, boxing, fencing and shooting on the miniature range. A brief address followed by the Rev. H. T. Archbold, stressing the value of the creative side of school life.

Long jump, senior—Blunt, J. Moilliet.
Long jump, junior—T. Good, L. Moilliet.
High jump, senior—Blunt, J. Moilliet.
High jump, junior—Wyllie, Baker.
75 yards, under 9—Lodge, D. Moilliet.
100 yards, under 10—McLean, L. Moilliet.
100 yards, under 12—Grant, Baker.
100 yards, open—Everest, Blunt.
Sack race, junior—L. Moilliet, T. Good.
220 yards, open—Everest, Blunt.
220 yards, junior—Grant, McLean.
Sack race, open — L. Moilliet, Everest.
Tug-of-war—Reds.
Throwing cricket ball, senior—Blunt, J. Moilliet.
Throwing cricket ball, junior—Grant, Hodgson.
Hurdles, open—Everest, J. Moilliet.
Hurdles, under 12—Baker, Grant.
440 yards, open—Foss, Everest.
Hurdles, under 10 — L. Moilliet, McLean.
Hurdles, under 9—Lodge, D. Moilliet.
Inter-team relay—Reds.
Fathers' race—Mr. E. Moilliet, Mr. Montgomery.
Ladies' flowerpot race—Betty Lee, Mary Moilliet.

WINS JULY STAKES

NEWMARKET, England, June 28 (AP).—Anthony de Rothschild's Prometheus, a colt by Tetratema from Blandishment, today won the July Stakes, two-year-old event, run over five furlongs, 140 yards.

Prometheus, starting at 3 to 1, defeated T. Lant's Belle Travers by one and one-half lengths, with S. Vladto's Diadoque the same margin away in third place in the field of four. Belle Travers started at 11 to 10 and Diadoque at 2 to 1.

City and District

School Board—A special meeting of the School Board to discuss end of the term business, will be held at 8 o'clock tonight.

Car Stolen—An automobile, bearing California licence plates No. 5-S-3888, was stolen from Mrs. D. R. Drury at 686 Newport Avenue early yesterday morning.

Three Fined—When they pleaded guilty in the City Police Court yesterday to charges of parking over the hour limit, three motorists were each fined $2.50.

Peru Dollars — Information has been received by the city police that Banco Central de Reserva del Peru $5 bills are being circulated here. The bills are worth only $1.25.

Car Found—An automobile stolen from John F. Woods, 1189 Yates Street, on Monday night, was found by Oak Bay police in the 600 Block on Newport Avenue early yesterday morning.

Wage Matters—The City Council wage committee will meet at 2:30 o'clock this afternoon to discuss salary matters in relation to civic employees, Ald. John A. Worthington announced.

To Be Closed Friday—The liquor vendors' stores will be closed all day on Friday, July 1, which is a public holiday. Tomorrow, however, the stores will open at 12 noon and stay open until 8 o'clock at night.

Annual Picnic—The annual picnic of the Victoria corps of the Salvation Army will be held at Beaver Lake on July 1. Buses will leave the Broad Street Citadel at 8:45 and 10:30 a.m. and reservations can be made through the Sunday school teachers.

Damage Car—A. K. Snell, 451 Linden Avenue, informed police yesterday morning that thieves cut a hole in the roof of his automobile in an attempt to steal the machine. They were unable to get it started.

At St. John's Church—Today being St. Peter's Day, there will be a celebration of the Holy Communion at St. John's Church at 10:30 o'clock. Special prayers will be offered for the bishop of the diocese as it is the anniversary of his consecration.

Returns to Club—James McIntosh, an old-time member of the Kiwanis Club, who was forced to retire from membership owing to the fact that it interfered with business, was reinstated at yesterday's meeting of the club and was heartily welcomed by the membership.

Tomato Case—Charged on a remand in the City Police Court yesterday with unlawfully transporting tomatoes after prescribed hours, Low Buck was remanded until tomorrow morning for trial. The prosecution was lodged by the B.C. Hothouse Tomato and Cumumber Board.

Court Chambers—Announcement was made at the Court House yesterday that Supreme Court Chambers would be held on Monday during the week of July 4 to 9. Chief Justice Aulay Morrison will preside. Further announcement as to subsequent chambers days will be made later. The long court vacation will extend from July 1 to August 31.

Endorse Parade—At a meeting of the retail merchants' section of the Victoria Chamber of Commerce, it was resolved to support the plan of the Junior Chamber of Commerce to hold the Midsummer parade on Wednesday afternoon, August 3. It was felt that the half-holiday would afford many more citizens the opportunity to witness the affair.

Common Danger—Convicted in the City Police Court yesterday morning of a charge of driving to the common danger by Magistrate Henry C. Hall, a fine of $20 was levied upon Battan Singh, East Indian. E. L. Tait, defence counsel, stated the fine would be paid under protest in order to preserve the right of appeal. Magistrate Hall said it was not necessary to pay the fine under protest.

Traffic Count—Results of the annual pedestrian count, held from 11 o'clock until noon and from 4 to 5 o'clock last Saturday afternoon, showed an increase in traffic at forty street corners and locations in the middle of blocks, according to George A. Okell, city assessor and collector. An additional survey will be held next Saturday to determine the trend of traffic in the business district.

Sentences Men—Convicted of a charge of the unlawful possession of opium, Clifford Warner and Sidney Ellis were each sentenced to serve one year in prison at hard labor, in addition to fines of $200, or in default an additional month each in prison. When the accused appeared in the City Police Court yesterday morning for sentence, Herbert W. Davey, the Crown prosecutor, listed ten previous convictions against Ellis and eighteen against Warner.

Convention Reminder — At the Kiwanis meeting of the Kiwanis Club yesterday, the coming convention for the district in Tacoma was brought vividly to the minds of the members of the local club by the singing of convention songs sent out from the convention city. Walter M. Walker urged a good attendance at the gathering on July 14-16. This was especially important as an invitation would be extended for holding of the next convention in Victoria.

Clubmen Compete—Ed Revercomb and Fred Hawes tied for first place in the putting competition held by the Gyro Club following their luncheon at the Uplands Golf Club Monday. Both had grosses of thirty-five, and with handicaps of four, netted thirty-one apiece. Alan Pendray was runner-up with a gross of thirty-five, less two, making a net of thirty-three. Twenty-one members checked in with holes-in-one in this competition, winning prizes. Everett Taylor, president; Neil Grant and R. L. Challoner were in charge of the events.

Successful Outing—The Victoria and District Youth Council held a successful picnic Sunday at Elk Lake. Approximately fifty delegates, representing twenty-five organizations, were present. After luncheon, baseball, swimming and a sports meet of novelty races were held. After supper, the prizes, which had been generously donated by several local business firms, were distributed to the winners. A service conducted by Frank Hollins was held round a camp fire. Hymns were sung and speakers included Bruce Mickleburgh, Mun Hope, and Frank Hollins. The enjoyable day was brought to a close with the singing of "O Canada."

FINAL RESULTS AT C.P.R. CLUB

Results in the C.P.R. (Victoria) Tennis Club consolation flight championships follow:

Men's Singles

Semi-Finals—J. Noble defeated G. Margison, 6-1, 6-1.
Final—D. Fish defeated J. Noble, 3-6, 6-1, 6-1.

Women's Singles

Final—Miss P. Cheer defeated Miss G. Walsh, 6-0, 6-3.

Men's Doubles

Final—R. Jackson and J. Clark defeated G. Briscoe and G. Clark, 7-5, 5-7, 6-3.

Women's Doubles

Final—Misses P. Cheer and E. Walsh defeated Misses H. Wells and D. Anderson, 6-3, 4-6, 6-4.

Mixed Doubles

Final—Miss J. Drysdale and E. Cox defeated Miss G. Sluggett and C. Clark, 1-6, 6-3, 6-3.

LANGFORD TENNIS

Further results in the Langford Tennis Club tournament follow.

MEN'S OPEN SINGLES

H. Sceats defeated C. Hincks, 6-1, 6-1.

MEN'S HANDICAP SINGLES

A. M. Perrins defeated H. Sceats, 4-6, 6-3, 6-3.
C. Hincks defeated R. Bayles, 6-3, 6-4.

WOMEN'S HANDICAP SINGLES

J. Seabrook defeated Mrs. Rush, 8-6, 6-3.
R. Bullen defeated G. Smedley, 6-1, 6-4.

WOMEN'S HANDICAP DOUBLES

G. Hebden and Mrs. Dixon defeated R. Bullen and G. Smedley, 6-4, 5-7, 6-2.

MIXED HANDICAP DOUBLES

A. M. Perrins and G. Smedley defeated T. O. Guy and Mrs. Le Quesne, 9-7, 0-6, 6-4.
Sceats and Bullen defeated Bayles and Mrs. Bayles, 6-1, 8-6.

Announcements

When Trying Any Preparation for the removal of superfluous hair, you take the risk entirely yourself as to its efficacy. You find out its worthlessness after your money is gone! Is it not far better to consult someone to whom you can talk—someone living right here amongst you—rather than to trust to "a soulless corporation," possessed of but one thought—the accumulation of money? They gain! You lose!—sometimes in tears as well as money! Miss Hanman, 503 Bayward Building. Phone G 7642.

Ex-Members of the R.N.W.M. Police and R.C.M. Police will hold a basket picnic at Willows Park, Oak Bay, Wednesday, July 6, 3 p.m. All relatives and friends cordially invited.

Queen City Chapter O.E.S. Garden party, Wednesday, June 29, residence of Mrs. William Yule, 3117 Jackson Street. Excellent attractions. Cards in evening.

Club for Hard of Hearing Garden Party, Wednesday, July 6, 3 to 6 p.m., 1065 Moss Street. Admission 10c.

Fresh Local Strawberries and Fresh Homemade Chocolates. Spooner's, 755A Yates.

The Chalet, Deep Cove. Chicken dinners, Devonshire cream teas.

Try KELLOGG'S ASTHMA RELIEF
Thousands have found quick and easy relief from Asthma, Hay Fever and Bronchial troubles in the use of Kellogg's Asthma Relief. You can relieve your suffering . . . enjoy life more . . . with the relief this famous herbal preparation affords. Kellogg's Asthma Relief has been used by sufferers for over 60 years. You simply inhale the fumes.
Your nearest drug store has it.
$1.00 a tin, trial size 25c
Also obtainable in cigarette form.
Northrop & Lyman Co. Limited
Toronto Ontario

VICTORIA LAWN PLAY ADVANCES

Many Handicap Games Run Off in Club Tourney—Today's Draw

Further results in the Victoria Lawn Tennis Club tournament follow:

RESULTS

Men's Open Singles

E. E. McCallum defeated W. E. Knotts, 7-5, 6-3.
W. E. Corfield defeated R. Bladen, 6-4, 6-2.

Men's Handicap Singles

D. Nixon defeated A. F. Mitchell, 6-2, 6-4.
J. C. I. Edwards defeated J. Fraser, 6-3, 6-2.
T. Todd defeated M. Richardson, 6-1, 10-8.

Women's Handicap Singles

Mrs. Goodland defeated Miss M. Barber-Starkey, 6-2, 3-6, 7-5.
Miss E. Ruggles defeated Miss M. Fraser, 6-3, 6-0.
Miss R. Sherman defeated Miss D. Garner, 6-3, 6-3.
Miss K. Williams defeated Miss L. Kitchin, 6-4, 8-6.
Miss H. Cornwall defeated Miss E. Ford, 6-4, 6-3.
Miss K. Grogan defeated Miss M. Crease, 6-4, 3-6, 6-3.
Miss P. Merrix defeated Miss J. Lifton, 9-7, 6-2.

Men's Handicap Doubles

McCallum and McCallum defeated Kennedy and Dunbar, 4-6, 6-4, 6-2.

Mixed Handicap Doubles

Miss Warnock and Flett defeated Mrs. de Sallo and de Sallo, 6-2, 6-3.

TODAY'S DRAW

3:30—Miss Jean Campbell vs. Miss P. Merrix; Mrs. Hocking vs. Miss E. Swayne; Miss K. Unsworth vs. Miss P. MacDonald; R. A. Phillips vs. T. Todd; Miss F. Grant vs. Miss R. Watson.

5:00—J. C. I. Edwards vs. W. D. Kennedy; O. King vs. G. Gunniss; G. W. Phillips vs. J. Ayres; D. M. Gordon vs. P. Bradford; Miss A. Peden and E. McCallum vs. Miss E. Ford and J. Fraser.

6:00—Mrs. Edwards and Mrs. Hocking vs. Miss Arnott and Miss Crease; Miss Clifford and Richardson vs. Miss C. Donaldson and Nixon; Miss Y. Lowden vs. Miss K. Parker; Miss H. Benson and Miss R. Watson vs. Miss Hamersley and Miss Wright; Mrs. R. Sherman and Wilkins vs. Miss H. Hembroff and L. R. Davis.

Players are notified that owing to the large entry those players not being on hand at times scheduled will have to be defaulted.

THREE LACROSSE MATCHES CARDED

Second Division, Intermediate and Junior Squads Will See Action Tonight

A trio of box lacrosse games will be played this evening with second division, intermediate and junior squads scheduled to see action.

The programme follows:

SECOND DIVISION

Conservatives vs. Cox's Bakery, Beacon Hill; Ross and Ditchburn.

INTERMEDIATE

James Bay vs. Esquimalt, Victoria West Park; Brynjolfson and Popham.

JUNIOR

Times Terriers vs. Oaklands Royal Athletic Park.

All games commence at 6.15 o'clock.

James Bay line-up follows: A. McKim, W. Allan, R. Winterburn, R. Clark, A. Cullin, E. Pridham, R. Mason, E. McKim, F. Sargent, S. Clark, C. Thomas, J. Sargent and G. McDonald.

W. C. Moresby, K.C., chairman of the Victoria Box Lacrosse Commission, announced last night that Hon. A. Wells Gray, Minister of Lands, has been invited to face-off the ball at the Royal Athletic Park on Saturday, July 2, when Nanaimo teams oppose the Bluebirds and the Victoria All-Stars. The first game will start at 7 o'clock, and the final encounter ninety minutes later.

Oaklands junior line-up follows: Taylor, Campbell, Merriman, Michelin, J. Lott, Beecher, Popham, Holmes, Braithwaite, Penketh, G. Lott, McCaghey, Lea and Jones.

The following players are asked to turn out for a practice tomorrow at 6.15 o'clock: Ackerley, Chapman, Packford, Doheny, Wallace, Carney, McDonald, Cockin, Baker, Clanton, Brown, Williams, Cullin, Bray, McSween and Gawley.

Baby Yack Wins Decision Easily

TORONTO, June 28 (AP).—Norman (Baby) Yack, of Toronto, Canadian bantamweight champion, decisively outpointed Jimmy Webster, of South Africa, in the ten-round feature of a boxing programme at Maple Leaf Gardens.

In the semi-final, Phil Zwick, of Milwaukee, scored a ninth-round technical knockout over Orville Drouillard, of Windsor, Ont., in a bout that was to have gone ten rounds.

WINNERS AT OAK BAY

Miss Mary Mackenzie-Grieve, former city champion, and Mrs. J. McIlraith tied for top gross honors yesterday afternoon at the Victoria Golf Club in the Visitors' Day tournament, with cards of 83. Mrs. R. V. Hocking, with a score of 89-17—72, won low net honors, and Mrs. Slater took the hidden-hole prize with a net 19-2-3.

DANCE TOMORROW

Cameron Lumber Social Club will hold a dance at the Foresters Hall, Cormorant ... tomorrow evening from 9 o'clock till 1 o'clock. A first-class orchestra will be in attendance to play the latest dance numbers.

GENERAL ELECTRIC REFRIGERATORS
Start now to enjoy the many conveniences of the General Electric Refrigerator. You'll find it a marvelous aid in preparing better meals—especially in hot weather. And your savings on food bills will amount to more than your monthly payments.
You'll always be glad you chose a General Electric. Priced from **$179.50**
Convenient Terms Arranged
FLETCHER BROS.
1130 Douglas St. (VICTORIA) LTD. G 7148

VACATION TIME IS CALLING
GO BY STREAMLINED CRUISER COACHES
San Francisco ..... $26.50 Return
Los Angeles ..... $35.20 "
San Diego ..... $38.85 "
50c EXTRA VIA REDWOOD HIGHWAY ONE WAY
New York $73.35 Return Chicago $55.50 Return
FARES FROM VICTORIA
Gray Line Travel Bureau
756 Yates Street Phone E 3833

For Fire and Automobile Insurance, Rentals and Real Estate Consult
ELSIE B. RICHARDS
Suite 7, Metropolitan Building, Opposite Postoffice
PHONE EMPIRE 7722

HOTEL SAN FRANCISCO Stewart
DOWN TOWN
On Geary St. just above Powell—the principal Stores and Theatres are within easy walking distance on the level
WITH BATH $2.50 $3 and $3.50 One Person
Two Persons $3.50, $4.00, $4.50, $5
Without Bath, One $1.75, Two $2.50
EXCELLENT DINING ROOM AT MODERATE PRICES
Send for folder—gives complete Tariff, describes points of interest
Chas. A. & Margaret Stewart, *Proprietors*

WOOD and COAL
BULK SAWDUST, per unit $3.00
60 Sacks $4.50
J. E. PAINTER & SONS
617 CORMORANT ST. PHONE G 8941

Studio Lounges
Comfortable Single Couches with three-cushion backs $19.75
Studio Lounges in heavy grades of tapestry. These couches make into one double or two single beds. From $34.75
EASY TERMS
CHAMPION'S, LTD.
E 2323 717 Fort Street

Decks awash—burying her nose in brine at every forward plunge—while green seas cascade from foc'sle and every scupper spouts white foam . . . When heavy weather strikes, Britain's ships and Britain's men "carry on" true to the tradition of the service.
There is tradition, too, behind every package of Player's "Mild", the great tradition of English cigarette making . . . "It's the tobacco that counts".
Try Player's "Mild" and see how naturally good a cigarette can be. Cork tips if you wish.
25 for 25¢ and Pocket tins of fifty
PLAIN OR CORK TIP
Player's "Mild" NAVY CUT CIGARETTES
"IT'S THE TOBACCO THAT COUNTS"

In the Realm of Women

Pupils Give Fifty-Fifth Programme

The Victoria Truth Centre was filled Monday night when Mr. and Mrs. Ernest Semple presented their fifty-five pupils' recital for an interested audience.

The programme of violin and pianoforte numbers showed the good studio tradition, excellent groundwork, nicety of detail, always legitimate effects, and, in the ensemble work, very fine esprit de corps as well as sound technique. Again there were, of course, pupils who, by exceptional talent, had specially benefited by their careful tutoring, the result being some really brilliant work.

In appreciation of the gifted manner in which she performed her duties as accompanist, Ursula Hills was presented by the other pupils with a bouquet of flowers.

ENSEMBLE NUMBERS

The audience greatly enjoyed the ensemble numbers that concluded the first and second sections of the programme, the first being Waldteufel's Valse, "L'Estudiantina," the second being the overture music from Rossini's "Barber of Seville." The personnel of this ensemble was as follows: Violins, John Pepper, Nita Fox, Gwennie Pretheroe, Vina Whyte, Ed Veach, Frank Beaumont, Philip J. Chan, John K. Bong, E. Hold, E. Semple; piano, Ursula Hills.

Grace Lee and Mrs. E. Semple played piano duets, in the first half Verdi's "Rigoletto" music, in the second Gossec's "Gavotte." Bohm's "La Zingara" gave a splendid vehicle for the display of the work of the instrumental quintette composed of John Pepper, Nita Fox, G. Protheroe and Ed Veach, violins, and Ursula Hills again at the piano. Other pianoforte duetists were Ailsa Braidwood and Etta Norman, Evelyn Pepper and Lorraine Cornish, and Charles and Evelyn Tiers.

PIANOFORTE SOLOS

Pianoforte solos were played by Audrey Hoffman, Evelyn Tiera, Alan Buckle, Thelma Whyte, Helen Sylvester, Mary Duncan, Etta Norman, Georgina Worth, Lorraine Cornish, Grace Lee, Evelyn Pepper, Ailsa Braidwood and Ursula Hills. Violin soloists were Terry Shaw, Betty McMillan, Frank Beaumont, Vina Whyte, John K. Bong, Nita Fox, G. Protheroe, Philip J. Chan, Ed Veach and John Pepper.

Ailsa Braidwood shared the duties of accompanist.

PASS EXAMINATIONS

Mrs. Merle North Chandler, L.R.S.M., A.T.C.M., has received word that Eleanor Boyd-Wallis was successful in passing the lower grade singing examination of the Royal Academy and Royal College of Music, and Margaret Kippen gained honors in the junior grade singing examination of the Toronto Conservatory of Music.

Married at Burnaby Lake

—Photograph by W. H. Best, Vancouver.

MR. AND MRS. THOMAS WATSON HALL

Who were married at Burnaby Lake last Friday evening. The bride was formerly Miss Kathleen Abercrombie Verner, eldest daughter of Mr. and Mrs. E. H. Verner, Burnaby Lake, and the bridegroom is the second son of Mr. and Mrs. T. Hall, Balmoral Road, Victoria. The ceremony took place in the garden of the bride's former home, Rev. W. B. Willan, of Queen's Avenue United Church, New Westminster, officiating. After their honeymoon, Mr. and Mrs. Hall will reside at 215 Sixth Avenue, New Westminster.

Clubs-Societies

Queen City Chapter

The lovely garden of Mrs. William Yule, 3117 Jackson Avenue, will be the scene of the annual garden party of Queen City Chapter, O.E.S., this afternoon, the party to be opened at 2:30 o'clock by Mrs. Stanley Okell. There will be many attractive booths for home cooking and fruits, novelties, fancywork, a mystery stall with a mile of pennies, games and contests. A music programme with fancy dancing has also been arranged. Tea will be served and the teacups read. There will also be character reading and crystal gazing, and many other attractions. Bridge and court whist will be played in the evening. The proceeds from the day's entertainment will be used for the philanthropic work of the chapter.

• • •

Sooke W.A.

Under the auspices of the Sooke Women's Auxiliary to the Sooke branch of the Canadian Legion, a garden party will be held at the home of Mr. and Mrs. F. Thornber today at 2 p.m. The Sooke branch of the Canadian Legion requests the attendance of members and their wives at a special meeting, to be held in Sooke Hall tomorrow night at 8 o'clock. A guest speaker will address the meeting. Refreshments will be served.

• • •

Presbyterial W.M.S.

Eighteen members of the Victoria Presbyterial of the Presbyterian Church W.M.S. went to Duncan yesterday afternoon to attend a Presbyterial meeting in St. Andrew's Church. Mrs. A. A. MacKinnon, the president, was in the chair. There was a large representation of members, including fourteen from Nanaimo and a goodly number of Duncan members. After the reports had been read, Miss Blythe, traveling secretary of the Presbyterial W.M.S. Sunday Schools, gave an interesting address. After the meeting, the members enjoyed tea on the lawn at Mrs. Sargent's home, where a delightful social time was spent before returning to Victoria and Nanaimo.

• • •

Court Triumph, A.O.F.

The members of Court Triumph, A.O.F., will hold their next meeting on Friday, July 15, owing to July 1 being a public holiday. Plans will be made for the convention in August. On July 11, all officers of the six courts will be installed. Ladies of Court Maple Leaf will act as hostesses.

ENGAGEMENTS

GRAHAM—MORRIS

Mr. and Mrs. V. Case Morris, Saltspring Island, announce the engagement of their elder daughter, Violet Daphne, to Mr. Vivian Hamilton Graham, eldest son of Mr. and Mrs. A. J. Graham, Victoria.

COLE—PETTAPIECE

VANCOUVER, June 28 (?).—The engagement was announced today of Miss Edna Lewers Pettapiece, daughter of Mr. and Mrs. George S. Pettapiece, of this city, to Mr. Robert Owen Cole, son of Mr. Richard E. Cole and the late Mrs. Cole, Sidney, Vancouver Island. The wedding will take place here on July 5.

Gift Presented To Miss A. Robb

A surprise party was held at the home of Mrs. E. Heddle, Heywood Avenue, on Monday afternoon in honor of Miss Ann Robb, matron of the Aged Women's Home, the affair being arranged by the members of the home committee. Mrs. Heddle was assisted in receiving the guests by her aunt, Mrs. E. L. Higgins.

During the afternoon, Mrs. William Grant, on behalf of the committee, presented Miss Robb with a gold bracelet, as an expression of appreciation of her loyal and devoted services to the home and to the residents. Mrs. Grant attributed much of the success of the home to Miss Robb's efficient management.

Tea was served from a prettily arranged table, Miss Aimee Heddle and Miss Gladys Walker assisting in serving.

At the Hotels

DOMINION

M. R. Brown, R. Forfin, W. G. Wilshire, J. W. Gillies, R. E. Brighton, H. Woodley, J. P. Barberie, Vancouver; V. Case Morris, Ganges, B.C.; Miss Annelle Pro, San Francisco; Mrs. and Miss Aylward, Sydney, Australia; Mr. and Mrs. R. S. Gochenour, Baltimore, Md.; Alex McLeod, Trail, B.C.; Russell Mills and family, Port Renfrew; Dr. and Mrs. S. A. Wright, Salt Lake City; W. G. Jordon, Victoria; A. E. Simpson, Vancouver; Edward Guedet, Napa, Cal.; Mr. and Mrs. Val W. Palmer, Mr. and Mrs. S. M. Budge, Logan, Utah; Mrs. Christine Kuable, Mrs. Clara Manatt, Detroit; C. H. Holmes and family, Oakland; N. J. Gilliland, Mount Vernon, Wash.; Mr. and Mrs. F. Huntoon, Los Angeles; Mrs. L. Wurzbacher, Seattle; Mr. and Mrs. E. A. Spaulding, Costa Misa, Cal.; Mr. and Mrs. C. Fowler, Reno, Nevada; C. Andrew, Vancouver.

C.G.I.T. NOTES

CAMP TO OPEN

C.G.I.T. girls all over the city are eagerly looking forward to next Monday morning when they will leave for their camp at beautiful Glinz Lake. The camp will be directed by Miss Dorothy Beech, who recently returned from Toronto, where she took a special training course, and who directed two camps at Ocean Park last year. The girls' health will be looked after by Mrs. Walter Fletcher, Jr., R.N., and the camp mother is to be Mrs. M. A. Fleming. A capable staff of leaders has been chosen, including Misses Lauretta McCall, Charlotte Crawford, Eileen Davidson, Vancouver; Mildred Mossop and Maurine Whitehouse. Interest groups, such as handcraft, campcraft, Nature lore and dramatics, are being prepared, and the sports programme is in the capable hands of Miss Eleanor Peden. Saturday, July 9, will be visitors' day, and Mr. Albert Sullivan will be the Sunday speaker. Registrations may be left at the Y.W.C.A. and must be in by June 30. The bus will leave Metropolitan United Church at 10 a.m. Further information may be secured from Miss Frances White, E 2865, or Mrs. W. P. Freeman, E 8478.

WOMEN'S INSTITUTES

WEAVERS' GUILD DISPLAY

The Weavers' Guild of the Victoria Women's Institute met on Monday evening to make final arrangements for the hand-weaving exhibition which will be held in the Duke of Kent room of the Empress Hotel on Saturday at 3 p.m., and which will be opened by Hon. K. C. MacDonald, Minister of Agriculture. The exhibition will include displays of weaving from Seattle, Vancouver and Victoria Weavers' Guilds, and exhibits from the Squier Looms, Cedar, V.I., and from the Island Weavers, Esquimalt, together with displays from Quebec and Sweden. There will be demonstrations of treadle and table loom weaving. It was decided to cancel the July meeting of the guild. After the business of the meeting had been dealt with, Miss Marjorie Hill, the guild instructress, gave a talk and demonstration on the table loom and three harness weaving.

ESQUIMALT

The Esquimalt W.I. will hold a five hundred party tomorrow evening at 8:15 o'clock in St. Paul's Parish Hall. The institute will hold a silver tea and sale of work on Thursday, July 7, from 2.30 to 6 o'clock, and a whist drive in the evening in the hall. There will be stalls of home cooking and plain sewing. Afternoon tea will be served. There will also be teacup reading and house-housie.

DISCRETION

A young chap who used to get around town much fell a few months ago for a pretty girl and entered into matrimony. One by one he began missing his old haunts and friends. If queried on the subject, he would hem and haw an excuse, but finally stated plainly that his wife violently disapproved of any tendency that he showed to return to his bachelor habits.

"But why don't you give her an argument?" one of his unmarried friends demanded.

"I thought of it once," came the weary answer, "but that was before I caught her carrying a piano upstairs. I've let her alone since."

SAFEWAY and PIGGLY WIGGLY

Holiday FOOD SALE!

Offering a host of seasonable food suggestions at money-saving prices. Do your holiday shopping conveniently and economically at your neighborhood Safeway or Piggly Wiggly Store. Prices (with exceptions noted) effective Wed., Thurs. and Sat., June 29-30, July 2.

BUTTER First Grade Alberta Creamery, 3 lbs. 88c
EGGS Grade "A" Pullets, per doz. 29c
TEA Max-i-Mum, an unusually delicious blend of Orange Pekoe, per lb. 45c
COFFEE Excello, our finest brand—full-bodied, mellow and zestful, per lb. 33c
JELL-O In the six delicious flavors. Per pkg. 5c (Limit 6)

GRAPEFRUIT Juice. Smith Florida, tins, each 10c
PEARS Polly Prim, tins. Each 10c
CHICKEN Guest, for delicious salads or sandwiches; tins. Each 25c
LOBSTER Eagle, No. 1/4 tins. Each 20c
MEAT PASTE Hedlund's, assorted varieties 3 tins 25c
SNACKS Kippered, tast- 2 tins 3c

SALMON Horseshoe, Fancy Sockeye (limit 3) No. 1/2 tins. Each 15c
PEAS Royal City, sieve 5; tins, each 10c
BEANS Fraser Gold, green; tins. Each 11c
MAYONNAISE Best Foods, 3 1/2-oz. jars. Each 12c
8-oz. jars. Each 21
2-oz. jars. Each 31

WEDNESDAY AND THURSDAY
PORK AND BEANS Royal City, No. 1 tins, 4 for 25c

SOAP P. & G. for laundering (limit 6). 3 bars 10c
TOMATO JUICE tins 2 for 9c
DOG FOOD Champion, for a balanced diet. 3 tins 25c

SUGAR B.C. GRANULATED
10-lb. sacks Each 60
20-lb. sacks. Each $1.
100-lb. sacks. Each $5.65

FLOUR Robin Hood, for every baking purpose.
24-lb. sack $1.07
49-lb. sack $2.09

Canning Supplies
MASON JARS Pints, dozen $1.09 Quarts, dozen $1.25
RUBBER RINGS Red or White, dozen 5c

BREAKFAST FOODS
ALL-BRAN For delicious bran muffins. Large pkgs. Each 19c
SHREDDED WHEAT Serve with berries and cream (limit 3) pkgs. Each 9c
PUFFED CEREALS Homan's. Delicious for hot weather; pkgs. Each 7c
CRAX Tasty Butter Wafers. Serve with cheese or salads or cocktails; pkgs. Each 15c
CALAY Soap. For a lovely complexion (limit 5) cakes. Each 5c
OLD DUTCH Cleanser. Keeps porcelain gleaming. 3 tins 25c
CHIPSO Soaks clothes clean; small pkgs. Each 9c
SOYA BEANS Delicious and nourishing. 2 lbs 15c

MEATS WEDNESDAY AND THURSDAY
MUTTON
LEGS— Whole or Half, lb. 18c
SHOULDERS— Whole, lb. 10c
SAUSAGE, HAMBURG, VEAL STEW lb. 9c
Cottage Rolls, lb. 26c
Tenderized Picnic Shoulders, lb. 25c
POT ROASTS, lb. 10c
BOILING BEEF, lb. 8c

COOKED MEATS
BOLOGNA, by the piece, lb. 12c
WIENERS, lb. 20c
COOKED HAM, lb. 45c
VEAL LOAF, lb. 25c

FRUITS AND VEGETABLES (Wed. and Thurs.)
TOMATOES HOTHOUSE DESSERTS. Firm and Ripe. Ideal for Pimies, per lb. 10c
LEMONS For lemonade. Medium size, per doz. 15c
BINGS O.K. Bing Cherries at their best. Per lb. 15c
ORANGES, Sunkist, 2 doz. 29c
GRAPEFRUIT, Sunkist, 6 for 25c
CANTALOUPES, Vine ripened, 2 for 25c
Watermelons Red, Ripe Klondykes (half or whole). Crisp and Juicy. A holiday treat, per lb. 4c
SALAD SUGGESTIONS
LETTUCE, Large crisp heads 5c
RADISHES Solid, 2 bunches 5c
GREEN ONIONS, Young, 2 bunches 5c
CELERY, Each 10c
CUCUMBERS Each 5c
"BEST FOODS" MAYONNAISE

SAFEWAY STORES, LTD. We Reserve the Right to Limit Quantities PIGGLY WIGGLY (CANADIAN), LTD.

Given Away—Not Sold!

Think of the extra saving! This luxurious Bath Towel is yours FREE for *only 12 Jif coupons*. And it's grand quality—just like you would choose for yourself. Soft, snowy white pile. Fast-coloured stripes in lovely gay tones. And here's another. All Linen Tea Towel, the kind that dries quickly, leaves dishes and glassware shining. For *only 10 Jif coupons*.

Use **Jif** for washing lingerie, woollens, linens, cottons. They will last longer—look brighter, cleaner. For **Jif** washes clothes beautifully without hard rubbing. Ask for **Jif**—the quicker, milder soap flakes.

OFFER CLOSES SEPTEMBER 30, 1938

How to Get Your Free Towels
Just take the required number of Jif box-tops to:
The Towel Department
The Royal Crown Soaps Limited
308 Georgia St. E., Vancouver
If you cannot call or send for your towel, mail your box-tops by parcel post, enclosing a slip of paper on which you have printed clearly your name and address, and which towel you desire. Your towel will be sent to you immediately.

Quick suds for whiter clothes
Jif Superfine SOAP FLAKES

LABOR COUNCIL EXECUTIVE

A meeting of the Victoria and District Trades and Labor Council executive committee will be held in the Labor Hall on Government Street at 8 o'clock tomorrow night.

Victoria Girl Wed Recently in Seattle

—Photograph by Gibson.

MRS. EMIL PARPALA

MR. and Mrs. I. E. Barr of the Ritz Hotel Apartments, announced the marriage of their second daughter, Elma Gene, to Mr. Emil J. Parpala, Seattle. The wedding took place on Friday evening at the University Lutheran Church, Seattle, Rev. O. A. Bremer officiating. The bride was attended by her sister, Mrs. David H. Warner, Nelson, B.C., and the groom was attended by Mr. Warren T. Gessford, formerly of Victoria. A reception was given by Miss Parpala, a sister of the groom, in the Cambridge Apartments. The young couple will make their home in Seattle. Mr. Parpala is a graduate of the University of Washington.

That Body of Yours by JAMES W. BARTON, M.D.

THE GASTROSCOPE ENABLES PHYSICIAN TO SEE THE LINING OF THE STOMACH

While the X-rays have been and are of great help to the physician in learning the cause of symptoms in various organs, to be able to see inside the organ with the eye itself is of even more help. For some years now instruments have been in use to see inside the bladder, the bronchial tubes and the rectum—lower end of the large intestine. One of the latest instruments of this kind to be perfected is the gastroscope which enables the physician to see inside the stomach and thus learn whether an inflammation of the lining (gastritis) is present, and also whether or not an ulcer or a cancer is present.

An interesting editorial on the development and usefulness of the gastroscope appeared in The Journal of American Medical Association some montns ago.

"The clearness of the view is remarkable. The normal mucous membrane or lining of the stomach presents a brilliant picture—glistening bright orange-red. Gastric or stomach ulcer presents a yellow or greyish white floor and a sharp edge. In malignant ulcer or cancer the floor is dark brown and the edge is ragged and irregular the surrounding mucous membrane (lining of the stomach) appears hard and often greyish white rather than orange-red."

If the gastroscope makes everything so clear to see, why should it not take the place of the X-rays entirely?

In the opinion of stomach and intestinal specialists both the gastroscope and the X-rays have their special uses. If the gastroscope were used earlier when symptoms of indigestion occur in those who are middle-aged, early cases of cancer would be discovered.

"Every patient over thirty-five years of age who suffers with loss of appetite or significant loss of weight and in whom there is no other explanation for the symptoms should be submitted to an examination by both the gastroscope and the X-rays." By these examinations the death rate from operating on cancer of the stomach would be greatly lowered because no operation would be attempted on those patients in whom the gastroscope examination showed a wide-spread cancer.

But the greatest field of usefulness of the gastroscope is in gastritis—inflammation of the lining or surface of the stomach. The appearance or condition of this lining—orange-red if normal and various colors and conditions according to the type of inflammation present—enables the physician to give the proper treatment for each of these types of inflammation.

ON THE RIGHT TRACK

An old Highland soldier got into a train traveling in Inverness. Rather unsteadily he sat down beside a Salvation Army officer. For some time he gazed at the officer's uniform with profound concentration. At last he broke into speech. "What's your regiment, mon? I canna mak' it out."

The officer replied: "I am a soldier of heaven. I go to Inverness to fight the devil, to Aberdeen to fight him again, and then to Dundee, Edinburgh, and Newcastle."

"That's right, ma mon," said the other, "keep on heading the blighter south."

SOMETIMES

Mr. Potter, dining at the golf club, was amazed to see his wife in cap and apron approaching the table to take his order.

"What are you doing here?" he asked.

"Well," she replied, "It's so nice to see you sometimes."

Smart Sheer Blouses, $2.98
A. K. LOVE, LTD.
708 View Street —Ladies' Wear— Up From Douglas

THE NEWEST STYLES IN SUMMER FOOTWEAR
"Vitality" and "Queen Quality" Shoes
Cool and Immaculate Whites and Color Combinations
MUNDAY'S
1203 DOUGLAS STREET

You Can't Do Better Than Buy a
McClary Range
You Will Be Assured of Absolute Satisfaction
Terms Arranged. Your Old Stove Will Be Taken as Part Payment
Home Furniture Co.
825 FORT STREET E 9921

FIRST UNITED

The First United Society will hold a beach party on Monday. Cars will leave the church at 7.30 p.m. A small charge will be made to defray expenses. All members and friends are invited to attend.

Store Your Furs
WITH EXPERT FURRIERS
Give Them the Protection of Scientific Treatment at
FOSTER'S FUR STORE
752 Yates Street Phone E 3074

Social Activities and Notes of Personal Interest

Social and Personal

Kitchen Shower

Miss Anne Warburton was the guest of honor at a kitchen shower held recently by Miss Dorothy Vye at her home on Richmond Avenue. On entering the room, the bride-to-be was presented with a corsage bouquet of pink rosebuds and sweet peas by Master Billie Vye, who also presented the gifts from a miniature "Estevan," decorated in blue and pink. Refreshments were served from a table centred with a silver bowl of pink sweet peas and maidenhair fern. The invited guests were Mesdames G. Fox, V. Robley, J. Tindell, E. Warburton, H. Warburton, L. M. Vye, W. Sharp, W. Brakes, A. Proctor, Misses E. Warburton, M. Seymour, L. Vye, T. Vye, K. White, J. McNaught, C. Axhorn, J. Lewis, D. Proctor, J. Proctor, G. Vye; N. Vye, M. Rutherford and M. Brooks.

• • •

Surprise Shower

Miss Hilda Allen, whose marriage to Mr. Stanley Wickett will take place on July 6, was the guest of honor at a delightful surprise shower given last night by Mrs. M. A. Foulds, Yates Street. The gifts were concealed in a container decorated with yellow and mauve crepe paper and finished with a large mauve bow. Refreshments were served from a daintily-appointed table, the centrepiece being a bowl of sweet peas. The guests included Mrs. F. T. C. Wickett, Mrs. T. G. Rayfuse, Mrs. Gordon Potts and Misses M. Codd, Mildred Baxandall, Evelyn Foulds, Iva Leetham, Eileen O'Neill, Cora Wharton, Dorothy Parsons, Phyllis Deaville, Irene Pickersgill, Emily Hurst, B. Mitchell, Vivien Harknett, Eleanor McKenzie and Daisy Blackstock.

• • •

Tea for Chapter

In accordance with an annual custom, Mrs. R. Shanks gave a delightful tea yesterday afternoon in the garden of her home on Holmes Street, the proceeds being in aid of the funds of the Navy League Chapter, I.O.D.E. Mrs. J. W. Cashmore, Mrs. L. A. Lucas, Mrs. Wallace Wilson and Mrs. Bob Shanks were conveners of the tea arrangements, and Mrs. F. Boughton sold the tea tickets. Miss Gerry Kent and Miss Patsy Fatt were in charge of a stall of home-made candy. A cake, given by Mrs. T. A. Johnston, was won by Mrs. E. O. Weston, and Mrs. F Dowdall won the tray of candy. The garden made a charming setting for the tea tables and a large crowd of guests were welcomed by Mrs. Shanks.

• • •

Miscellaneous Shower

Mrs. G. Exley and Mrs. T. W. Palmer were hostesses at the home of Mrs. Exley, 2981 Qu'Appelle Street, on Monday evening at a miscellaneous shower in honor of Miss Anne Warburton, whose marriage will take place this week. The reception rooms were beautifully decorated with Summer flowers, and the gifts were concealed in a prettily covered basket. The guests included Mrs. C. V. Milton and Miss Mollie Milton, Mrs. J. Warburton, Mrs. T. E. Morrison, Mrs. F. Francis, Mrs. M. L. Calvert, Miss E. Warburton, Mrs. Allen, Mrs. R. G. Service, Mrs. G. Fox, Mrs. H. Francis, Mrs. Robley and Mrs. H. Warburton.

• • •

Candidate at Dance

A large crowd gathered in the Chamber of Commerce auditorium last evening to enjoy the dance held in honor of Miss Jean Wilson, candidate of the Macdonald Electric in the "Miss Victoria" contest, being sponsored by the Victoria Junior Chamber of Commerce. Dancing continued from 9 o'clock until 1 o'clock to the music of a popular seven-piece orchestra. Supper was served shortly after 11 o'clock. Little Joan Sidwell, tap dancer, appeared in a specialtay dance number as an intermission attraction. Miss Wilson was introduced to the gathering and was warmly applauded.

• • •

Wedding Anniversary

Mr. and Mrs. Fred Daniels, 36 Government Street, welcomed about forty friends on Monday afternoon and evening, the occasion being the thirty-fifth anniversary of their wedding. Among the many beautiful gifts and flowers sent to them were a lovely basket of flowers from the U.C.T. Ladies' Auxiliary and a gold and topaz brooch from the Ladies' Aid of Emmanuel Baptist Church, of which Mrs. Daniels is a popular member. The tea table was centred by a bowl of red and cream roses. Mrs. E. Hall and Mrs. A. Pinkerton presiding.

• • •

Christening Ceremony

At St. Luke's Church, Cedar Hill, the infant daughter of Mr. and Mrs. Thomas Price was christened on Sunday by Rev. S Ryall. The child received the names Mary Robin, and wore her maternal grandmother's christening robes. The godparents are Miss Flora Fairweather, Vancouver; Mrs. Olive Price and Mr. George Fairweather. Mrs. Fairweather acted as proxy for Miss Fairweather. After the service, Mr. and Mrs. Price entertained their friends at their home on Victoria Drive, Mount Douglas.

• • •

Presentation Made

The adult members of Christ Church Cathedral Choir gathered at the home of Captain and Mrs. William Ellis, Beach Drive, on Monday evening when Rev. E. O. Robathan and Mrs. Robathan were presented with the gift of a pottery lamp and shade from the choir members. The Dean of C[illegible] and Mrs. Elliott and Rev. A. E. G. Hendy were also present, and in honor of the dean, who was celebrating his birthday, a beautifully decorated cake was cut.

• • •

Party for Visitor

Mrs. Robert Gordon (formerly Miss Muriel Walker), Martinez, Calif., was the guest of honor on Monday evening when Miss Edna MacKenzie, Faithful Street, entertained with two tables of bridge. Prizes were won by Mrs. K. Morris and Miss Jean Ker. Those present were Mesdames R. Gordon, K. Morris and Misses Jean Ker, Helen Wells, Isabel Barnes, Hilda Allen and Kathleen Barker.

• • •

Visiting in City

Recent arrivals at the Empress Hotel include Brenton S. Brown, Vancouver; J. S. McNair, Winnipeg; Mr. and Mrs. F. C. Cullen and Dr. and Mrs. H. C. Brown, Denver, Colo., Mr. and Mrs. R. Reynolds, Hamilton, Ont.; Mr. and Mrs. C. Robinson and Miss Robinson, Sheffield, England; George A. Austin, Winnipeg, and Mr. and Mrs. D. H. Ross, Phoenix, Ariz.

• • •

Will Leave Tomorrow

Mr. Pierre Van der Vliet, who arrived a fortnight ago from Kenya and has been staying with his brother and sister-in-law, Mr. and Mrs. N. Van der Vliet, Uplands, will leave tomorrow for Montreal, en route to New York, whence he will sail for England on his way to Copenhagen, Denmark, to visit his parents.

• • •

Birthday Party

Miss June Thorne was the guest of honor at a surprise birthday party at her home, 1732 First Street, on Monday evening, arranged by Miss Joyce Beecher. Others present were Misses Cecilia Webster, Lillian Knowles, Marguerite and Rose Anderton, Vera Gibbons, Vera Browning and Doreen Thorne.

• • •

Leave for Qualicum

Mr. A. E. Alexandor and his three daughters, Frankie, Evelyn and Josie, accompanied by Mrs. J. Bernstein, 51 Marlborough Street, are leaving today for Qualicum Beach to spend the Summer months at their cottage.

• • •

Here for Summer

Mr. and Mrs. J. A. Thompson have arrived from Montreal, and will occupy Sir Robert Holland's house on Beach Drive for the Summer months.

• • •

At Nanoose Beach

Lieut.-Commander and Mrs. Hope and party have been spending a few days at Priestman's Resort, Nanoose Beach, V.I.

• • •

Returns From England

Mrs. E. J. Palmer, "Highwood," Gillespie Place, has returned to Victoria after spending the past two months in England.

Witty Kitty

By NINA WILCOX PUTNAM

Variety may be the spice of life, but anyone knows that too much spice is worse than none at all.

A Recent Wedding Party at Duncan

—Photograph by J. A. Fiett, Duncan.

Mr. and Mrs. John Halme, who were married recently in Duncan, are shown with their wedding attendants. In the group, from left to right, are Mr. Herman Halme, Ladysmith; Mr. and Mrs. John Halme (formerly Miss Louie Buckmaster), Miss Violet Helgeson, Metchosin, and Miss Kate Buckmaster. The bride is a graduate of St. Joseph's Hospital.

MEN TO BE REGISTERED

Continued from Page 1

ridings on Dominion Day, Friday, it was learned.

Speaking on behalf of the unemployed, R. W. Campbell announced that the men would continue their "campaign for work and wages," here.

ADVERTISE MEETING

All yesterday afternoon a sound truck calling attention to the public meeting at Beacon Hill Park was driven around the city. At the Yates Street headquarters of the unemployed, a number of collection boxes were made ready for the meeting.

Collectors filing in with their contributions from the public reported a most generous response. All day long parcels of foodstuffs poured into headquarters from sympathizers. Late in the afternoon a large stove was unloaded and fitted up at the rear of the dining room.

Two men found pasting meeting notices on telephone poles were cautioned by the police to desist.

LEADER TALKS

In referring to the supply of food necessary to maintain the 500 unemployed here, Campbell stated: "Our needs as far as food is concerned are attended to for the next two or three days. After that our tactics will be decided upon by the executive to suit each particular occasion as it arises."

Mrs. E. A. Matheson, president of the Victoria Women's Emergency Committee, in charge of feeding and care of the men, appealed to donors to make their cheques out in the name of the committee, and not to the Mothers' Council.

A crowd, estimated at 2,000, including 500 members of the Relief Project Workers' Union, gathered in Beacon Hill Park last night to hear representatives of the men reiterate their appeal for a solution to the unemployment problem.

Colin Cameron, C.C.F. member for Comox, the principal speaker, asked the Provincial Government to take the public into its confidence with regard to its intentions in the present situation.

"I am not in entire agreement with the men's suggestion that a public works programme is the solution. May I suggest that the men do not want to spend their lives spreading gravel on roads or wielding picks and shovels at work, which should be done by machinery," Mr. Cameron said.

INDUSTRIAL PLANT

"Our only alternative is the creation of an industrial plant which can absorb them, and which will be the means by which they can work out their own salvation. According to Mr. Pearson, $68,000,000 has been expended on unemployment relief in the last six or seven years. What has the province as a whole received for that vast expenditure?" he asked.

"There is no valid reason why a wide range of commodities cannot be produced in British Columbia. Co-operative or collective farms on a large enough scale to be operated by modern machine methods can without doubt be established on our huge areas of unused agricultural land. Co-operative or collective factories can be established to produce clothing, shoes, lumber and processed foodstuffs," Mr. Cameron continued.

PERMANENT SOLUTION

"Within the confines of this collective system, the exchange of goods can be arranged by the establishment of co-operative retail outfits and by means of a comparatively small revolving fund of actual currency. The investment of public funds and the establishment of such a system of productive enterprises would not only provide a permanent solution for the problem of unemployment, but would be the means of starting British Columbia once more on the path of progress and lay forever the bogey of 'transients.'

"Ugly and disturbing rumors have been rife in the city for several days," said Mr. Cameron. "We hear of tremendously increased enlistments by the Provincial Police, and of military units being confined to barracks in preparation for civil disturbances. But the danger of public disorder can hardly lie in 500 homeless, destitute men, without arms, with nothing but the clothes they stand up in, and whose past record shows they do not intend to provoke public disorder, and that they have the discipline to prevent any hot-headed members from creating it.

CAST BLAME ON MEN

"It is a comparatively simple matter for interested parties to create a situation which will throw the blame on the men, thus clearing the way for the use of force without bringing down public condemnation on the heads of those responsible.

"One gathers the impression that the authorities are determined to break up this organization either by the segregation of the men into different groups and categories or by some other method," Mr. Cameron concluded.

OTHER SPEAKERS

Other speakers were Ernest Cumber, an executive member of the R.P.W.U., who said the unemployed men were not here to impose themselves upon the citizens of Victoria, but to bring this social problem to the attention of the authorities. Norman Coe, assistant secretary of the Inland Boatmen's Union, and W. Atkinson, representative of District 18, United Mine Workers of America, at Cumberland, both asserted their respective unions were 100 per cent in support of the unemployed men.

R. W. Campbell, executive member of the R.P.W.U., said the men were going to continue to organize until they got a workers' project and keep right on organizing in order to keep it. Mrs. E. Matheson, member of the Women's Emergency Committee; Frank Hollins, representing the Victoria Youth Council, and E. M. Nixon also spoke. F. Duncan was chairman.

NATIONAL SAFETY IS UNDER DEBATE

Continued from Page 1

to create a special section of the Imperial general staff responsible for anti-aircraft defence.

Mr. Chamberlain disclosed Great Britain had pressed for an immediate reply from Franco on the bombings protest. This would enable Sir Robert Hodgson, British agent at Burgos, to bring it back in person when he returns this week to London for conferences with Government leaders.

PRESS FOR REPLY

He said the protest was communicated to Hodgson instructing him to "press the Burgos authorities for a reply forthwith, in order that he may return it without delay." He added that Government leaders hope to receive the reply by Thursday.

The Prime Minister's statements on the protest followed reports circulating here that Franco had suggested establishment of Almeria as a neutral port to which British ships bound for loyalist Spain might go in safety.

The Opposition plans to launch a fresh offensive against the Government when debate on the secrets motion begins Thursday. They were expected to base their objections to the act on grounds in menaces parliamentary liberties.

On the same day, Clement R. Attlee, leader of the Labor Opposition, will again question the Prime Minister on the bombings of British ships.

The Government, it was believed, will try to strengthen that provision of the Official Secrets Act which makes it an offence to divulge information vital to Great Britain's security and at the same time safeguard the democratic rights of Parliament members.

It was generally held that something must be done to clarify the situation and avoid arbitrary acts. Newspapers of both Conservative and Labor tendency were in agreement on this point.

CAPT. JOHN ABRAMS DEAD

BIRKENHEAD, England, June 28 (AP).—Captain John Abrams, sixty-five, navigator of the racing yacht Endeavour I during its epic struggle across the storm-tossed Atlantic last Fall, died at his home here today.

FINED FOR FAILURE TO PROVIDE RELIEF

CALGARY, June 28 (AP).—The City of Calgary was fined $50 for failure to provide adequate unemployment relief for George A. Mills today. It was the first conviction here under the Bureau of Relief and Public Welfare Act.

T. W. Collinge, city solicitor, indicated the judgment would be appealed. It was agreed, however, Mills would be granted unemployment relief pending the appeal.

FASHION

Ma—Did Mrs. MacIntosh have on her new hat at the kirk the day?

Pa—I didna notice.

Ma—Didna notice, ye great big gomeril. What dae ye gang tae the kirk for? Tae amuse yersel?"

WILL BE BURIED ON DAY SET FOR WEDDING

EDMONTON, June 28 (AP).—Robert Foster will be buried on Thursday, the day set for his wedding. The twenty-four-year-old man drowned in the Saskatchewan River, June 20, while his fiancee, Miss Eileen Spence, was attending a shower in her honor. He was drowned when the canoe in which he was riding tipped. The body was found today.

FELL FIFTY FEET

VANCOUVER, June 28 (AP).—Urko Hartikainen fell fifty feet from the fourth floor of a downtown hotel to an adjoining roof tonight, and was taken to hospital with a broken leg.

Fashionable Knit Boleros for Daytime and Evening

MAYFAIR NEEDLE-ART—DESIGN NO. 439

Tiny, short, plain knit boleros are the newest of new style ideas for evening. The one pictured here is knit (purl one row, knit one row) of pastel novelty yarn and finished with bright wooden beads. For daytime nothing is more popular. Knit in three colors as illustrated, it is an accessory you will not want to be without. Every collection in the recent Paris openings featured boleros, so start knitting yours today and be in step with fashion.

The pattern includes complete easy-to-follow instructions for knitting in sizes 16, with stitch tensions for sizes 14, 18 and 20, also sample of the yarn used for the original garment.

Pattern Dept.,
Daily Colonist,
Victoria, B.C

Please send me Pattern No. ..... size (if for garment) ..... for which I enclose 15 cents

Name .....

Address .....

Patterns Available by Mail Only

JUST SAY: "CHARGE IT"
Buy Your Holiday Clothes at Half Price
At the
Plume Shop, Ltd.
747 YATES STREET

STICK TO YOUR ROMAN MEAL THIS SUMMER

Robt. G. Jackson, M.D.

• That's good hot-weather advice . . . because my mineral-rich cereals, Roman Meal, Bekus Puddy and Lishus, and iron-rich Kofy-Sub, supply the vitalizing elements which help you withstand any degree of heat and build up your mineral reserve against the short, dark winter days ahead. Combine one of these cereals (all are equally mineral-rich) with lots of fresh fruit, vegetables, nuts and milk; select from these, 80% of the bulk of your food intake, and you will enjoy the hottest weather in comfort. Here are some delicious summertime suggestions I urge you to try:

Never Made Roman Meal Muffins?

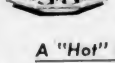

Well, here's a real treat for you. Mixed and made in no time, Roman Meal Muffins are just scrumptious on picnics, or with salads or fresh fruit desserts, and so very, very healthful, even hot from the oven. A glass of milk and one or two Roman Meal Muffins make an ideal hot weather snack or lunch.

A "Hot" Meal That Does Not Overheat!

For a wholesome "hot meal" which is easily digested and not overheating to the body, follow my special Pancake recipe. Serve with honey or maple syrup, or smothered with berries if digestion is good, and the heartiest appetite will be satisfied without being satiated, and the hot days can be disregarded.

These recipes and other delightful suggestions that will help you to vary and vitalize your summer meals, are printed on all Roman Meal, Bekus Puddy and Lishus packages.

Finally, I urge you to try Kofy-Sub *iced*. Richer in iron than any food substance known to me and needed by the blood; cooling and refreshing, you can drink it by the gallon and get good from every drop. Especially delightful if sweetened with honey before icing.

Robt G Jackson M.D.

For free booklet "How to Keep Well", address Robert G. Jackson, M.D., 576 Vine Ave., Toronto.

NOTE In some parts of Canada Roman Meal will henceforth be known as Dr. Jackson Meal—this is a change in name only; the product itself remains unchanged. 7.38

Telephone Directory Closing July 20

All changes for the September issue of the Greater Victoria and Island Telephone Directory must be made by this date.

The Classified Section is a paying advertising medium. Make your name conspicuous.

BRITISH COLUMBIA TELEPHONE COMPANY

THE NEW KITCHENETTE FRIGIDAIRE
With the New Silent Meter Miser. Only 3 Moving Parts
Sold on Easy Terms of $5 Down and $5 Per Month. Only $119.00
SPECIAL FOR WEDNESDAY AND THURSDAY
FOR THE HOME CANNING
We now have our complete stock of Fruit Jars, including Improving Gem, Perfect Seal and Dominion Wide-Mouth. Also all accessories for your old jars. Also full line of Canning Racks and Preserving Kettles.
McLennan, McFeely & Prior, Limited
1400 Government Street Phone G 1111

Prince Edward Branch No. 91
CANADIAN LEGION, LANGFORD
ANNUAL GALA AND SPORTS DAY
JULY 1 2-6 P.M.
Held in
ST. AIDAN'S SCHOOL GROUNDS
LANGFORD
Shooting Gallery — Housie Housie
Stalls — Races
Refreshments Ice Cream

The Perfect Blend
Particularly Good for
ICED TEA
Grocers Sell It

Here Again
ITALIAN BALM
WITH DISPENSER
69c
VANCOUVER DRUG
COMPANY LIMITED
Douglas at Yates 2 Stores Douglas at Fort

Thor
Washer Special
Regular $99.50 $84.50
$1.00 Down — $1.00 a Week
B.C. ELECTRIC

Garden Seats, Tables, Chairs
Almost Anything Made to Order or Repaired
ESTIMATES ARE FREE
The Red Cross Workshop
584-6 Johnson Street Phone E 3513

Expert Shoe Repairing. One Grade Only, the Best
Pantorium Dye Works
Empire 7155

Starts Today (WEDNESDAY) FOR 3 DAYS
AT 10:46, 2:57, 5:06, 7:10, 9:30

Sail the Seas of Adventure!

A NATION ROSE TO REBELLION AT HIS COMMAND . . . BUT ONE FIERY LASSIE TAMED HIS UNRULY HEART!

★ THE MOST BELOVED STORY OF THE BELOVED AUTHOR NOW ON THE SCREEN, WITH LIVING THRILLS!

★ PICTORIALLY ENRICHED THROUGHOUT WITH THE GLOWING NEW SEPIA-TONE!

Robert Louis Stevenson's
Kidnapped
with a cast of 5000, featuring . . .
WARNER BAXTER · FREDDIE BARTHOLOMEW
ARLEEN WHELAN
C. AUBREY SMITH · REGINALD OWEN
JOHN CARRADINE · NIGEL BRUCE · MILES MANDER

EXTRA! 30 MINUTES OF HOWLING HILARITY!
STAN LAUREL AND OLIVER HARDY
IN THE LAUGH RIOT 'BLOTTO'

ALSO . . . WORLD-WIDE NEWS

CAPITOL

NABOB COUPONS GOOD

POSITIVELY ENDS TODAY!
CROWDS ACCLAIM . . . THE YEAR'S GREATEST PICTURE

PRICES THIS ENGAGEMENT ONLY
12 to 1 20¢ · 1 to 5 25¢ · 5 On 35¢

PLAZA

DOMINION TODAY AND THURSDAY ONLY!

★ THE BIGGEST AND BEST SHOW VALUE IN TOWN!

"Reckless Living"
At 1:04, 4:00, 6:54, 9:52. With
ROBT. WILCOX • NAN GREY
— ALSO —
"CONDEMNED WOMEN"
At 2:22, 5:18, 8:11. With
SALLY EILERS • LOUIS HAYWARD
ANN SHIRLEY

EXTRA! See the Entire Fight in Slow Motion!
LOUIS-SCHMELING
At 12:13, 3:30, 6:55, 9:31

• • • PHONE E0914 • • •

ATLAS LAST TIMES TODAY
AT 12:02, 2:31, 5:00, 7:29, 9:58

WHAT PRICE INNOCENCE?
With JEAN PARKER

ALSO: GLADYS GEORGE in "LOVE IS A HEADACHE"

OAK BAY
ENDS TODAY
LESLIE HOWARD · JOAN BLONDELL
"STAND-IN"
THE STAND OUT COMEDY OF THE YEAR — ALSO
"DARE DEVIL DRIVERS"
BEVERLY ROBERTS and DICK PURCELL • FOX MOVITONE NEWS
Adults, 20¢ Till 7 P.M. · Show Starts 6.30 P.M. · Children, 10¢

COLUMBIA
LAST TIMES TODAY
Hero of "Eskimo" and Heroine of "Mutiny on the Bounty"

PLUS

ADDED
BRUCE CABOT in "LOVE TAKES FLIGHT"
EXTRA — NEWSREEL
10c 12:30-2 · 15c 2-7-10

Canadian Plane Crashes in Field

THEDFORD, Ont., June 28 (CP)—A huge Royal Canadian Air Force airplane crashed in an oat field a quarter mile east of here today, sending two army flyers to hospital.

Flying Officer R. F. Gross and Corporal and Air Gunner Roy Plant, of the R.C.A.F. air station at Esquimalt, B.C., were able to climb out of the plane and were taken to the Army hospital at Pinehill Camp, about thirty miles northeast of Sarnia. Their injuries are believed minor.

NANAIMO CITY COUNCIL MEETS

United States Coastguard Vessel Will Visit Port Next Month

NANAIMO, June 28—The United States Naval Department has advised the City Council that the coastguard Atalanta will visit Nanaimo on July 15 and 16 for the finish of the international cruiser race here.

The council tabled last night for perusal in committee a request of the B.C. Projectionists Society urging that their action of protesting against the proposal to eliminate one of two qualified projectionists in movie theatres, be endorsed and Premier Pattullo notified.

Fire Chief Bramley Bentin's report stated he made his first visit away from the coast to attend the fire chiefs' convention at Vernon was greatly impressed by that city's fine fire station and fighting equipment and would not hesitate to advocate a new station and other improvements for Nanaimo.

The council will hold a special meeting next Monday night to discuss from all angles the suggested loan of $200,000 from the Dominion Government to complete the waterworks pipeline and revise unemployment here.

The council will meet residents of Newcastle Townsite district adjoining the corporate boundary lines to discuss a suggestion that a fee be set to be paid by those residents if the services of the fire brigade is required.

ROTARY PARTY GREETED HERE

Delegates Returning From International Parley Spend Day in City

The last contingent of members of the San Francisco Rotary Convention on their way home reached Victoria yesterday on the afternoon steamer from Seattle. It was composed of about 250 persons.

Upon arrival here the party sat down together in the ballroom of the Empress Hotel, where they enjoyed their luncheon, with T. J. Goodlake and T. P. McConnell, president and secretary, respectively, of the local Rotarians, representing the local body. Richie Lawrie, Harrisburg, Penn., chairman of his district, presided, and during the luncheon introduced Mr. Goodlake, who extended a welcome to the visitors.

Immediately following the luncheon, the entire party were conveyed to the gardens of Mr. and Mrs. R. P. Butchart in buses. In the evening, the party dined together in the ballroom of the hotel and at midnight embarked for Vancouver by steamer.

WILL VISIT BANFF

From Vancouver they will proceed by C.P.R. to Lake Louise and Banff for a few days, after which they will continue to their homes.

The party has traveled together from the time they set out for the convention. They represent the contingents from Pennsylvania, Washington, D.C., Maryland, Ohio, Kentucky, Michigan and Iowa. The party was made up at Chicago on the way to the convention with a special train under the charge of the American Express Company, who handled the transportation arrangements throughout, the express company being the Cook's Tour Company of the United States.

Four representatives of that company are in attendance with W. R. McPhail, chief tourist manager of the American Express Company, in charge. He is assisted by Norman L. Crowley, New York, and Louis Clausell and David F. Duckworth, both of Philadelphia.

James Franklin, travelling agent of the C.P.R., met the party here and will look after arrangements during their tour over the C.P.R. line.

CITY TEMPLE CLOSES DOORS

Final Service Held in Hall Sunday Evening—G. A. A. Hebden Is Speaker

G. A. A. Hebden, president of the Victoria City Temple, delivered the valedictory address at the final service of the temple congregation, held in the North Park Street Hall on Sunday evening. The building has been purchased by the Pentecostal Assembly.

No decision has been reached yet by the board of management of the temple congregation as to whether a new building will be obtained, or whether the congregation will be absorbed by other churches, from which invitations have already been received. The decision will be made after the Summer vacation.

It was announced by Mr. Hebden that outstanding debentures of the temple will be called in and paid, and that a further 50 per cent payment will be made to creditors who have received 50 cents on the dollar already. The payments will be made progressively as money from the mortgage is received.

At the service a standard lamp was presented to Mr. Hebden, and a silver basket of carnations to Mrs. Hebden. A potted fern was given to Mrs. Grace Deaville, the organist.

After the service, a reception was held in the social hall and refreshments were served.

At the Playhouses

AMUSEMENTS

On the Screen

Atlas — "What Price Innocence," starring Jean Parker.

Capitol—Warner Baxter in "Kidnapped."

Columbia — "The Barrier," starring Jean Parker.

Dominion — Jimmie Savo in "Reckless Living."

Oak Bay — "Stand-In," starring Leslie Howard.

Plaza—Gary Cooper in "The Adventures of Marco Polo."

"KIDNAPPED" TO BE SHOWN TODAY

Robert Louis Stevenson's Classic Will Commence Run at Capitol Theatre

"Kidnapped," the story which Robert Louis Stevenson is said to have considered his best, will start today at the Capitol Theatre.

Every person conversant with so much as high school English has thrilled to the adventure in "Kidnapped," so the picture is destined to meet a host of familiar friends.

It will be these "friends" who will remember that the story had little or no "feminine interest", being chiefly the tale of the escapades of Alan Breck and David Balfour (portrayed on the screen by Warner Baxter and Freddie Bartholomew).

DOMINION THEATRE A double threesome of top rank comedians and popular screen players of the younger generation is seen in the featured roles of Universal's "Reckless Living," a fast moving comedy drama which is the current feature at the Dominion Theatre.

COLUMBIA THEATRE Jean Parker, beautiful young screen star who made a hit a year ago in "Sequoia," a picture of the woods, has been cast again in an outdoor part for "The Barrier," Paramount's adaptation of the Rex Beach novel, which will end today at the Columbia Theatre.

PLAZA THEATRE The gem-encrusted shield which Marco Polo wore to battle against the fierce Asiatic tribesmen 700 years ago was used by Gary Cooper in a battle scene of Samuel Goldwyn's production, "The Adventures of Marco Polo," which will end today at the Plaza Theatre. The shield, which is insured for $75,000, is the property of Captain Norman A. Pogson, British Orientalist.

OAK BAY THEATRE What happens when a timid young banker goes to Hollywood to take over a $10,000,000 motion picture studio and tries to run it by the science of mathematics is hilariously depicted in "Stand-In," the Walter Wanger comedy, starring Leslie Howard and Joan Blondell, which will end today at the Oak Bay Theatre.

ATLAS THEATRE Willard Mack, noted New York playwright and author of scores of sensational stage successes, is author of "What Price Innocence?" Columbia's revealing drama which will end today at the Atlas Theatre. Mr. Mack also has one of the important featured roles in the production.

RAIN ENDS DROUGHT

BOSTON BAR, B.C., June 28 (CP)—A twenty-four-hour rain here Monday ended seventy-two days of drought and aided fire fighters in controlling a 400-acre fire at Inkitsaph Creek.

PILES Quick Relief or Money Back
Those who have already found quick relief from the pain and nervous strain of Itching Piles. Get good old Mentholatum . . . the time-tested remedy. It's a boon and a blessing to sufferers. A 30c tube of Mentholatum will bring you soothing relief and lasting comfort. Applicator sent free on request to Mentholatum Co., Fort Erie, N., Ont.

What Today Means

"CANCER"

If June 29 is your birthday, the best hours for you on this date are from 10:45 a.m. to 12:45 p.m.; from 2:45 to 4:45 p.m., and from 7:45 to 9:45 p.m. The danger periods are from 8:45 to 10:45 a.m., from 5:45 to 7:45 p.m. and from 9:45 to 11:45 p.m.

In misguided efforts to appear to be witty this day, ill-chosen remarks or comments will have all the earmarks or rudeness. Many business opportunities will be lost through an insatiable desire, on the part of some people, to impress others with their importance. It will be the men and women who go quietly about their work that will get the best results this day. Lack of consideration for other people's time may cause you to lose a good deal of your own. First impressions are apt to influence many important social and business decisions, so no one can afford to be careless about his or her personal appearance. If some wish you have stimulates your efforts, there is a chance of your seeing it come true. Married and engaged couples, and those who have fallen in love, must remember that teasing is a dangerous pastime.

If a woman and June 29 is your birthday, a love for home and family is probably one of your outstanding characteristics. You should have a charming personality, a witty line of repartee, and have a gift for entertaining. High ideals most likely will motivate most of your actions. You apparently are inclined to be very sentimental and crave a lot of attention. In financial matters you may exercise a limited amount of prudence, but hardly sufficient to give assurance that in a moment of over-confidence you will not grow careless. As an office executive, public stenographer, private secretary, sales agent, author or teacher you may get gratifying results. Conditions conducive to a happy matrimonial future prevail.

The child born on June 29 will give evidence in its early youth of being a clear and positive thinker. Pride and self-confidence will stimulate this youngster's efforts to become successful.

If a man and June 29 is your natal day, you ought to be very enterprising, ambitious, and ever ready to take a legitimate chance to make money. As a contractor, doctor, engineer, agriculturist, actor, author or sales representative your hard work evidently will be well rewarded.

"THE BAY" IS OPEN ALL DAY TODAY 9 A.M. to 5:30 P.M.

For the Coming Holiday . . .

CHARGE PURCHASES
Made today and Thursday, go on July accounts, payable by August 10.

TOILETRIES
For the Holiday
Elizabeth Arden's
IDEAL SUNTAN OIL

If you want a rich, even tan, you will adore Miss Arden's Suntan Oil. It prevents dryness and keeps your skin soft and smooth. In an attractive bottle for home use, 85c, $1.35. Two shades, Honey and Cafe.

HOUBIGANT EAU FLORALE
Concentree

Houbigant's most celebrated odeurs are here for you in Eau Florale Concentree—the new version of perfume, for lavish use next to the skin. Quelques Fleurs, Le Parfum Ideal, Presence, Bois Dormant and Country Club. Each 1.00

PEPSODENT TOOTH PASTE
Regular 40c size . . . 37c
Toiletries, Street Floor at THE BAY

Summer Frocks
Attractive Values at 2.95 and 3.95

You'll find sleeves, belts and pockets full of new eye-catching touches . . . the skirt lines full of zip and dash.

Refreshingly new Shantung Broadcloths, Tootal crease-resisting fabrics . . . pastel and white crepes.

See the colorful patterns and jaunty styles . . . These are the frocks to put you in gay holiday mood . . . Young and smart for all Summer wear.

TWO-DAY SALE OF
Cotton Chenille Knit Suits
Grand little suits for vacation wear . . . so easy to pack . . . and they don't muss easily. Youthful styles particularly flattering to smaller figures . . . Pullover and skirt in novelty weaves and flat knit . . . A limited quantity only on sale at . . . 2.69

ENGLISH ZERO SHRUNK POPLIN FROCKS
Specially Priced!
Women's frocks in smart tailored styles. White and pastels, trimmed with tucks, buttons or zipper fastening. Flare skirts or pleats. Regular $2.29. On sale at . . . 1.87
Cotton Frock Shop, Fashion Floor at THE BAY

Second Day of Pre-Holiday Sale of
WOMEN'S COATS
In a variety of tailored and sports models . . . 9.00
SPORT JACKETS
To wear with slacks or tailored skirts . . . 2.89
WOOL SLACKS
Tailored to a "T" . . . in fine wool faille . . . 2.59
PULLOVERS
Botany Wool Pullovers in a grand selection of colors, styles and weaves . . . 2.29
Women's Wear, Fashion Floor at THE BAY

Women's White Shoe Clearance
Buy a New Pair for the Holiday at a Saving

• **50 PAIRS**
Regular $2.98
Be sure to take advantage of this opportunity . . . Buy that extra pair of Summer shoes NOW . . . Smartly styled shoes, mostly ties with low heels . . . Good size range collectively. On sale at, per pair . . . 1.98

• **45 PAIRS**
Regular $5.00
We suggest early selection for this grand value! A group of odd sizes specially reduced for quick clearance . . . A good range collectively, and every pair outstanding value at, per pair . . . 2.98
Shoes, Fashion Floor at THE BAY

Women's First-Quality Crepe Hose
You'll find Venus Crepe Hose most practical for holiday and everyday wear! Good-looking . . . well reinforced and shown in popular shades. All sizes. A pair . . . 49c
Hosiery, Street Floor at THE BAY

So . . . You Sew . . .

CHIFFON
Daintly printed washable chiffon for cool, Summery frocks, 38 inches wide. A wide selection awaits your choice. Yard . . . 1.29

SPARVA
Fine English washable lightweight dress fabric . . . in white only. Have a dress of this for Summer wear at . . . 4 yards 1.00
Yard Goods, Street Floor at THE BAY

DAMASK CLOTHS
White cotton damask with colorful borders of blue, rose, green or gold . . . So easy to launder. Size 50 x 50. Each . . . 59c

BEACH TOWELS
Large towels in Turkish colorings that will stand much hard wear. Size 30 x 60. Special value at, each . . . 47c
Staples, Street Floor at THE BAY

Canning and Preserving Needs
• Canning time is here . . . and you'll want the best equipment to make sure that you get perfect results in all your canning and preserving . . . Shop at THE BAY where you'll find a complete stock of canning and preserving requisites . . . moderately priced.

PRESERVING KETTLES
10 Quart Blue Enamel Kettles with bale handle. Well made, serviceable, and specially good value at . . . 79c

HOUSEHOLD SCALES
In ivory or green . . . weighs up to 24 lbs. Platform style with large dial . . . Adjustable . . . 1.95

COLD-PACK CANNERS
Just arrived! New shipment of these popular canners. Heavy blue enamel with side handles and enamel cover . . . Complete with wire rack, which holds 7 sealers . . . 1.95
Housewares, Third Floor at THE BAY

BUY "THE BAY" BUDGET WAY
On purchases $15.00 or over, pay one-third cash and the balance in 30 and 60 days.

Preserving Requisites

Strawberry Hullers	5c
Cherry Stoners	9c
Enamel Mixing Spoons	15c
Rubber Jar Openers	15c
Jar Openers—can be used to open or close jars	35c
Wooden Mixing Spoons, Set of four different sizes	35c
Metal Ladles, Wooden handles, Handy shape for pouring jelly or jam	15c
Wooden Spoons. Shaped for straining and sifting purposes	25c
Food Press	1.45
Large Strainer	25c
Enamel Colanders, Ivory and green trim	79c
Granite Mixing Spoons	19c
Measuring Cups. For liquid or dry measure	35c
Wire Canning Racks Suitable for boilers	39c
Economy and Kerr Mason Wide-Mouth Jars. Pints, doz.	1.30
Quarts, dozen	1.45
Kerr Mason Narrow Mouth Jars Pints, per doz.	1.10
Quarts, per doz.	1.25
Kerr Jelly Glasses. Tall or squat. ½ pint, per doz.	65c
Rubber Rings Perfect Seal, white or red, packet	7c
Kerr Narrow-Mouth Lids, per packet	18c
Kerr Wide-Mouth Lids, per packet	25c
Economy Caps, per packet	30c
Certo per bottle	25c
Memko Seals. Saves on jar tops (1 doz to pkt.)	10c

Housewares, Third Floor at THE BAY

Service, Groceries, Lower Main Floor

Hudson's Bay Company.
INCORPORATED 2ND MAY 1670.

SCOUT NEWS

FIRST CATHEDRAL

The final Summer meeting of the First Cathedral Scouts was held Friday evening with the opening remarks given by R. Wood, duty patrol leader. In attendance was Major Hunter. A period of instruction and inspection took place and was followed by a series of outdoor games. The troop may not be able to hold a camp this year, owing to the scoutmasters being unable to attend. The next meeting will be held in September. During the second meeting in the Fall, a bun feed will be held. The Scouts are reminded to attend the garden party today at the home of Miss Kathleen Agnew, Rockland Avenue. Patrol leaders are asked to notify all parents, and the public is cordially invited.

BRADMAN'S BATTING GIVES AUSSIES SECOND DRAW

Vandermeer Scores Ninth Straight Win For Cincinnati Club

Sensational Rookie Pitcher Trims the Pittsburgh Pirates, 5-2, to Move Reds Within Game and a Half of the Giants—Cleveland Indians Win

(By the Canadian Press)

The romping Reds from Cincinnati are getting closer, day by day, to that National League lead, and maybe its because of their knack of winning games when they count most.

Tuesday, the Reds did four things all at once. Behind the six-hit pitching of "Wonder Boy" Johnny Vandermeer, they beat the Pittsburgh Pirates, 5-2; cut New York Giants' lead to a game and a half; widened their margin over the third-place Chicago Cubs by a full game and chalked up their first triumph at Forbes Field since August 11, 1936.

Vandermeer, on whom the Reds have come to rely as much as Johnny himself relies on his pay cheque, settled down and pitched one-hit ball for the last six innings. He gained his tenth victory of the season and his ninth in succession. Meanwhile, over in the American circuit, the Cleveland Indians were apparently trying to see how far they can get ahead of the rest of the field.

INDIANS TRIUMPH

The Indians widened their lead margin to four and one-half games over the rained-out New York Yankees by scoring five runs in a big second inning, and then hanging on to gain a 5-4 decision from the Detroit Tigers.

A crowd of 18,000 saw the league-leaders belt Tommy Bridges from the box. Two Cleveland hurlers held the Tigers to seven hits.

The only other American League game saw Marvin Owen steal home in the ninth to give the Chicago White Sox a 10-9 decision over the St. Louis Browns. Owen's spectacular dash home came with two out and bases loaded.

In the only other National circuit battle today, the St. Louis Cardinals combined a seven-run blast in the third inning with some excellent pitching by Lon Warneke to beat the slipping Chicago Cubs, 9-3.

NATIONAL LEAGUE

	R.	H.	E.
Cincinnati .. 100 002 200—5	14	1	
Pittsburgh .. 020 000 000—2	6	0	

Batteries: Vandermeer and Lombardi, Bauers, Brown and Rodd.

	R.	H.	E.
St. Louis .. 007 010 001—9	13	1	
Chicago ... 000 110 010—3	7	1	

Batteries: Warneke and Owens; Carleton, Root, Epperly and O'Dea.

AMERICAN LEAGUE

	R.	H.	E.
Detroit .... 002 002 000—4	7	1	
Cleveland .. 050 000 00x—5	8	0	

Batteries: Bridges, Eisenstat and York; Allen, Humphries and Pytlak.

	R.	H.	E.
Chicago .. 002 003 014—10	11	0	
St. Louis .. 200 000 223—9	15	1	

Batteries: Lee, Whitehead and Schlueter; Walkup, Van Atta, Tiefje, Linke and Heath.

POSTPONEMENTS

National League: Boston at Brooklyn, rain; New York at Philadelphia, rain (double-header tomorrow); four games scheduled. American: Philadelphia at New York, double-header, rain (double-header tomorrow); Washington at Boston, rain; five games scheduled. International: Baltimore at Newark, night game, rain (to be played as twilight game of double-header, Thursday), four scheduled. American Association, none; four scheduled.

COAST LEAGUE

By The Associated Press

It was pitchers' night in the Pacific Coast League tonight, with Dick Barrett, Seattle, Oakland's Johnny Bittner, and Salveson, of Los Angeles, winning the games they started after sterling performances.

Seattle took a 4-1 win from Hollywood when Barrett held the Stars to six hits.

Oakland took a 2-1 decision from San Francisco behind Bittner's nine-hit chucking. Bittner was tough in the clutches.

Jack Salveson not only held the Sacramento league leaders to five hits, but cracked a single in the ninth that gave the Angels a 3-2 decision.

The pitchers had rough going at Portland, where the Beavers outscored the San Diego Padres, 11-10, in a wild contest.

	R.	H.	E.
Hollywood .. 000 000 001—1	6	1	
Seattle ..... 012 100 00x—4	12	3	

Batteries: Babich and Brenzel; Barrett and Fernandes.

	R.	H.	E.
Oakland .... 010 000 010—2	7	3	
San Francisco 000 001 000—1	9	0	

Batteries: Bittner and Raimondi; Frazier and Sprinz.

	R.	H.	E.
Sacramento .. 000 000 002—2	5	2	
Los Angeles .. 001 000 011—3	9	1	

Batteries: Freitas and Franks; Salveson and Collins.

	R.	H.	E.
San Diego .. 000 006 220—10	11	0	
Portland .. 303 203 00x—11	17	2	

Batteries: Chaplin, Humphreys, Tobin, Pillette and Hogan; Darrow, Hare, Liska, Hilcher and Cronin.

INTERNATIONAL LEAGUE

TORONTO, June 28 (CP.)—Utility Infielder Charley Steerin tonight paced Toronto Maple Leafs to a ten-inning 6-5 victory over Buffalo Bisons, collecting four doubles and a single in five trips to the plate.

	R.	H.	E.
Buffalo .... 004 010 0000—5	10	1	
Toronto .... 001 030 0011—6	14	4	

Batteries: Ash, Jacobs and Phillips; Davis, Lanfranconi, Brennan, Mulligan and Reiber.

	R.	H.	E.
Rochester .. 000 001 203—6	10	0	
Montreal ... 000 000 010—1	7	3	

Batteries: Johnson and Ogrodowski; Porter, Duke, Jorgens and Campbell.

	R.	H.	E.
Jersey City .. 000 000 000—0	2	3	
Syracuse ... 010 100 10x—3	10	1	

Batteries: Stiles, Joiner and Padden; Cook and Richards.

AMERICAN ASSOCIATION

Columbus 5, Indianapolis 3.
Toledo 9, Louisville 4.
Milwaukee 4, St. Paul 3.
Kansas City 7, Minneapolis 2.

Standings

AMERICAN LEAGUE

	W.	L.	Pct.
Cleveland	39	21	.650
New York	34	25	.576
Boston	33	27	.550
Washington	34	31	.523
Detroit	32	32	.500
Philadelphia	26	30	.464
Chicago	22	33	.400
St. Louis	19	40	.322

NATIONAL LEAGUE

	W.	L.	Pct.
New York	37	24	.607
Cincinnati	35	25	.583
Chicago	35	28	.556
Pittsburgh	31	25	.554
Boston	27	27	.500
St. Louis	27	31	.466
Brooklyn	25	35	.417
Philadelphia	16	38	.296

COAST LEAGUE

	W.	L.	Pct.
Sacramento	55	34	.618
Los Angeles	48	40	.545
San Francisco	48	41	.539
Portland	44	44	.500
Seattle	44	45	.494
San Diego	44	45	.494
Hollywood	41	48	.461
Oakland	31	59	.344

HONESTY

Having called at seven shops and asked for his lost umbrella, the absent-minded gentleman had found it at last in the eighth.

"Ah, thank you, thank you," he exclaimed. "This is the only honest shop in town. All the others said they hadn't got it!"

Henry Armstrong And Ambers Will Fight August 10

NEW YORK, June 28 (AP.)—The lightweight championship fight between Lou Ambers, the holder, and Henry Armstrong, owner of both the featherweight and welterweight titles, was postponed today from July 26 to August 10. It will be fought at the Polo Grounds instead of Madison Square Garden Bowl, as originally planned.

The postponement was requested by Al Weill, manager of Ambers. The champion bruised has hand in a fight at Los Angeles last week against Jimmy Vaughan, Armstrong's pilot. Eddie Mead did not object.

YORKSHIRE IN TOP POSITION

Victory Over Nottinghamshire Places Eleven in Cricket Lead

LONDON, June 28 (CP.)—Up with the leaders since the campaign started, Yorkshire went to the top of the English county cricket championship today. The Yorkshiremen, victorious on the first innings against Nottinghamshire, replaced Middlesex, defeated by nine wickets by Somerset.

Lancashire won first-innings points from Surrey to hold third position, and Leicestershire, although idle, retained fourth position.

In other matches concluded today, Derbyshire and Kent added four points by virtue of first-inning decisions over Northamptonshire and Sussex. Essex triumphed over Hampshire by an innings and twenty-two runs, and Warwickshire gained a ten-wicket verdict against Gloucestershire.

Another Sussex eleven defeated Cambridge University by sixty-six runs in a first class fixture, and the Army-Oxford University contest ended in a draw.

THE SCORES

Somerset, 249 and 77 for one wicket; Middlesex, 184 and 241.

Nottinghamshire, 87 and 95 for five; Yorkshire, 133.

Lancashire, 291; Surrey, 125 and 102 for six.

Hampshire, 194 and 122; Essex, 338.

Gloucestershire, 148 and 190; Warwickshire, 305 and 34 runs for no wickets.

Kent, 446; Sussex, 157 and 125 runs for three wickets.

Derbyshire, 230 and 173 for six declared; Northamptonshire, 98 and 67 for two.

Sussex, 116 and 329; Cambridge University, 293 and 86.

The Army, 450 for nine declared; Oxford University, 129 and 173 for three.

Breaking World's Track Record

Wayne Rideout, of North Texas State Teachers' College, strode to a new world record in the three-quarter mile when he beat Glen Cunningham and four others in the event at the fifth annual Princeton invitation meet. Rideout is shown finishing the race in three minutes, three-tenths of a second—one-tenth of a second under the old mark set by Joseph Mostert, of Belgium. Earlier in the day, Cunningham won the mile run.

Macdonalds and V.L.A. Play to Softball Tie

Twelve-Inning Battle at Sidney Ends in Three-All Score—Hollywood Beats Out Burns and Camerons Whip Saanich Nine

HOW THEY STAND

"A" Section

	W.	L.	Pct.
Cameron Lumber	11	3	.786
Burns & Co.	8	5	.615
V.L.A.	6	6	.500
Hollywood Club	7	7	.500
Macdonald Electric	4	9	.309
Saanich Construction	4	10	.286

Last Night's Scores

Cameron Lumber 18, Saanich Construction 5.

Hollywood Club 10, Burns & Co. 7.

V.L.A. 3, Macdonald Electric 3 (twelve innings).

With players on their toes every inch of the way, Victoria Longshoremen and the Macdonald Electric softball nines last night battled to a 3-3 stalemate after twelve hectic innings. It was the longest game of the season and one of the smartest turned in by "A" Section clubs this year.

Macdonald Electric, strictly an in-and-out club, hit their top form again last night and Manager Jim Lackie's longshoremen balltossers, fighting hard to gain a play-off berth, had their hands full. They were forced to come from behind in the ninth frame in order to gain the 3-3 tie. In three extra innings the clubs were unable to add to their totals and approaching darkness prevented further play.

Macdonald Electric collected ten base knocks from the combined offerings of Bonner and Tesky, stevedore hurlers, two more than his clubmates secured from the the slants of Byers, opposing mound ace.

HOLLYWOOD WINS

Taking the lead for the first time in the eighth inning, when Lionel Bradley, hard-hitting first sacker, crashed out a four-base knock with Hornsby on, Hollywood Club came from behind to defeat Burns & Co., 10-7, at Victoria West Park. Clubbers were on the short end of a 7-6 count before Bradley's Ruthian swat. They added two markers in their half of the eighth inning.

In a free-slugging and wide open game at the Royal Athletic Park, Cameron Lumber trounced the Saanich Construction, 18-5. Lumbermen opened with a six-run attack in the opening session and were never headed. Rosy McLellan and A. Emery, members of the winning nine, clouted homers in the third frame.

Campbell started on the hillock for the Saanich boys, but went to the showers in the third after the lumbermen had nicked him for nine hits and sent ten runners scampering across the plate. Ono followed him to the slab and yielded another ten bingles which went for nine markers. Saanich nicked McLellan for eleven safeties.

The scores follow:

V.L.A. ..... 000 100 101 000—3
Macdonald Elec. .. 000 100 110 000—3

Batteries: Bonner, Tesky and Dunnett, Byers and Lines.

Hollywood Club ..... 013 101 220—10
Burns & Co. ..... 312 001 000— 7

Batteries: Price and Berry, Jones and Caddell.

Cameron Lumber ... 616 001 040—18
Saanich Cons. ..... 200 000 120— 5

Batteries: McLellan and Harris, Campbell, Ono and Hemsworth.

GAME POSTPONED

Ernie Oliver, secretary of the Lower Island Softball Association, announced last night that the women's league game between Hunt's Garage and the Cardinals, and previously scheduled at Sidney tonight, has been postponed until July 13.

Bob Dymond, secretary of the Commercial Softball League, stated yesterday that the Coolerators-Masters Motors game will be played this evening, at the end of the No. 6 street car line, at Foul Bay Road and Fairfield.

BASEBALL BIG SIX

By The Associated Press

The three leading batters in each league follow:

	G	AB	R	H	Pct.
Averill, Indians	60	223	52	85	.381
Lombardi, Reds	48	160	35	47	.372
Travis, Senators	45	256	41	92	.359
Tresky, Athletics	38	123	35	44	.358
Medwick, Cardinals	54	213	38	76	.357
Martin, Phillies	54	220	36	78	.355

Home Runs—Foxx, Red Sox, 21; Greenberg, Tigers, and York, Tigers, 20; Goodman, Reds, and Ott, Giants, 18; Lombardi, Reds, 10.

Runs Batted In—Foxx, Red Sox, 78; York, Tigers, 64; Ott, Giants, 61; Averill, Indians, 57; Goodman, Reds, 51, and McCormick, Reds, 49.

Local Sport Results At a Glance

SOFTBALL

"A" Section

Hollywood Club 10, Burns & Co. 7.

Cameron Lumber 18, Saanich Construction 5.

V.L.A. 3, Macdonald Electric 3 (twelve innings).

Women's League

Adverts 31, Saanichton 28.

Bert Waude's 28, Hollywood Club 19.

"D" Section

Chinese Centre 11, Motor House 5.

Canadian Scottish 16, Moose 15.

BURNSIDE CLUB TROPHY WINNER

Finishes With Eight Points to Take Butchart Trophy Bowling Tournament

Finishing with a total of eight points, two in front of its nearest rival, Burnside Lawn Bowling Club won the annual Butchart Trophy competition, which concluded yesterday at the Victoria West greens. Victoria West finished in the runner-up position with six points. Burnside defeated Lake Hill, 46-27, and Victoria won from Canadian Pacific, 37-26.

The results follow:

BURNSIDE		LAKE HILL	
Mrs. Playfair		Mrs. Milnes	
Mrs. Deveson		Mrs. Upward	
Mrs. Hallam		Miss Douglas	
Mrs. Mowat (skip)	26	Mrs. Webster (skip)	14
Mrs. Eastham		Mrs. McCallum	
Mrs. Cook		Mrs. Hogg	
Mrs. Davidson		Mrs. Trueman	
Mrs. Stewart (skip)	20	Mrs. Peddle (skip)	13
Total	46	Total	27

VICTORIA		CANADIAN PACIFIC	
Mrs. Petrie		Mrs. Phillips	
Mrs. Lorimer		Mrs. Wilson	
Mrs. Morrison		Mrs. Brown	
Mrs. Munro (skip)	21	Mrs. Peden (skip)	10
Mrs. McConnell		Mrs. McLeod	
Mrs. Leggatt		Mrs. Robertson	
Mrs. White		Mrs. Melville	
Mrs. McKeachie (skip)	16	Mrs. Harris (skip)	16
Total	37	Total	26

TOP MARKSMEN AT GUN CLUB SHOOT

Ernie Todd and Ellbeck Wilson Post High Scores in Skeet and Trap Competitions

Ernie Todd and Ellbeck Wilson posted top scores in the Victoria Skeet and Gun Club shoot on the Albert Head grounds. Todd smashed twenty-three out of twenty-five in the C.I.L. Trophy event while Wilson potted twenty-one out of twenty-five in the H. A. Humber Trophy shoot.

The scores follow:

C.I.L. TROPHY

	Out of 25 Birds
F. D. Todd	23
H. Burkle	16
W. McMillan	15
Dr. A. D. Bechtel	14
N. Lord	13
H. Nutting	12
A. Pitts	11
R. Tanner	11
F. Cross	9
Dr. R. F. Hunter	6

H. A. HUMBER TROPHY

	Handicap Yardage	Out of 25 Birds
E. Wilson	21	21
H. Burkle	14	20
A. E. Hasenfratz	21	20
E. Todd	19	20
O. W. Lontes	18	19
W. G. Russell	18	19
N. Hasenfratz	18	19
N. Lord	19	19
H. A. Humber	18	19
J. Wenger	23	18
F. C. Munt	19	18
Dr. A. D. Bechtel	8	17
Dr. R. F. Hunter	14	17
J. W. Breen (Nanaimo)	21	17
A. Pitts	17	17
W. McMillan	19	16
Frank Cross	19	15

SCORES FOURTEENTH CENTURY IN GREAT DISPLAY AT WICKET

Captain of Australians Gives Sparkling Exhibition And Bats Up 144 Not Out in Race Against The Clock—Passes Aggregate Mark Made By Hobbs in Anglo-Australian Tests

LONDON, June 28 (CP.)—The lithe figure of Donald Bradman stood between England and victory in the second cricket test match with Australia today before 15,000 spectators. In a race with the clock the twenty-nine-year-old captain scored his fourteenth century in Anglo-Australia tests and at the same time forced the second draw in the 1938 series between the two countries.

With three hours remaining for play, Australia needed 315 runs for victory. Going in at the fall of the first wicket, Bradman successfully defied England's desperate attempts to dislodge him, scoring 102, not out, of a total of 204 for six wickets.

Bradman's sparkling display climaxed an exciting day. Walter Hammond, England's captain, declared the home team's second innings closed with the score at 242 runs for eight in mid-afternoon after his men had struggled on a damp wicket that gave the Aussie bowlers every assistance. England's first innings netted 494, Australia replying with 422.

In contrast to his painstaking 144, not out, in the first test at Nottingham, Bradman went after the runs needed to give his team a lead in the five-game series. For a while he scored at the rate of a run a minute, but when his colleagues failed to give much assistance he concentrated on defensive tactics.

On scoring eighteen the famous Australian reached a record individual aggregate in Anglo-Australian tests, passing the mark of 3,636 set up by Jack Hobbs, noted Surrey batsman who retired a few years ago.

A. L. Hassett hit 42 and Stanley McCabe 21, but the remaining batsmen got nowhere against the English bowlers, of whom Hedley Verity, veteran spin expert, was the best.

England's batsmen experienced difficulty earlier in the day, but a slashing partnership by Denis Compton and Arthur Wellard made a declaration possible. The pair carried the score from 142 to 216 for the eighth wicket, when the rangy Somerset pro was dismissed with his score at 28.

Compton went on to score 76, not out, his hits, including fourteen boundaries. Edward Paynter played well for 42, when run out.

Hammond, only amateur to bat for England today, was dismissed for two runs. Handicapped by a torn leg muscle, England's captain, who made 240 in the first innings, had Verity running for him.

W. A. Brown, batting star of the Australian first innings with 206, not out, lost his wicket today for 10 runs.

Bowling honors were well distributed, E. L. McCormick being best of the overseas trundlers. The Victorian fast bowler captured seven wickets for 173 runs. Verity took six Australian wickets for 132.

An X-ray examination disclosed Leslie Ames, Kent wicketkeeper suffered a fractured finger when struck while batting today and he is likely to be out of the game at least a month. Paynter took his place behind the stumps in Australia's second innings, Joseph Hardstaff, Nottinghamshire, going into the field.

Australia again fielded without the veteran A. G. Chipperfield, injured on Friday. He battled yesterday, but M. G. Waite substituted for him in the field today.

Today's stalemate was thirty-first between the two countries. Australia leads in the series that goes back to 1876 with sixty-six victories, two more than England.

The third test is scheduled to open at Manchester on July 8.

SCORE CARD

England, first innings, 494.
Australia, first innings, 422.

England—Second Innings

Barnett, c McCabe, b McCormick	12
Hutton, c McCormick, b O'Reilly	5
Verity, b McCormick	11
Edrich, c McCabe, b McCormick	10
Paynter, run out	43
Hammond, c sub, b McCabe	2
Compton, not out	76
Ames, c McCabe, b O'Reilly	6
Wellard, b McCabe	38
Wright, not out	10
Extras	29
Total (for 8 wickets, dec.)	242

Fall of wickets—1-25, 2-28, 3-43, 4-64, 5-76, 6-128, 7-142, 8-216.

Bowling Analysis

	O	M	R	W.
McCormick	24	5	72	3
O'Reilly	29	10	53	2
McCabe	12	1	58	2
Fleetwood-Smith	7	1	30	0

Australia—Second Innings

J. H. Fingleton, c Hammond, b Wellard	4
W. A. Brown, b Verity	10
D. G. Bradman, not out	102
S. J. McCabe, c Hutton, b Verity	21
A. L. Hassett, b Wright	42
C. L. Badcock, c Wright, b Edrich	0
B. H. Barnett, c Paynter, b Edrich	14
Extras	11
Total (for six wickets)	204

Fall of wickets—1-8, 2-71, 3-111, 4-175, 5-180, 6-204.

Bowling Analysis

	O	M	R	W.
Farnes	13	3	51	0
Wellard	9	1	30	1
Verity	13	5	29	2
Wright	8	0	56	1
Edrich	5.2	0	27	2

BELIEVE IT OR NOT . . . . . By Ripley

EXPLANATION FOR YESTERDAY'S RIPLEY CARTOON

An Irish Demigod—General John Nicholson (1821-1857), who distinguished himself in the Indian Wars in 1848, so impressed the natives with his valor and strength that a brotherhood of fakirs abandoned their religion to devote themselves to the worship of "Nikkul Seyn" was their demigod. On meeting General Nicholson, the members of the sect would prostrate themselves at his feet in religious adoration. It was of no avail that Nicholson tried to stamp out this practice by whipping and imprisoning his worshippers. The Nikkul Seyni sect long survived their demigod, who died as a result of a fatal wound during the capture of Delhi in 1857, the time of the Sepoy Mutiny.

Please address all queries to Cartoonist Ripley, c/o King Features, New York City, N.Y.

Gordon's Gin

GREATER STRENGTH — GREATER MEASURE (26.6 OZ.)

Distilled in London, England

13.3 oz. $1.30 26.6 oz. $2.50

THE HEART OF A GOOD COCKTAIL

TANQUERAY GORDON & CO. LTD. LONDON ENGLAND — The largest gin distillers in the world

This advertisement is not published or displayed by the Liquor Control Board or by the Government of British Columbia.

BANISH that tired look and pep up your face with a Gillette *wake-up shave!* A Gillette Blade zips off stubble right at the *base line*—stimulates and refreshes your skin as nothing else does. Gillette Blades are precision-made to fit your Gillette Razor. They give you the world's cleanest, most invigorating *wake-up* shaves that really last! Insist on Blue Gillette Blades. 5 for 25c, 10 for 50c.

Blue Gillette Blades
FOR THE WORLD'S FINEST SHAVES

CANADA'S FINEST
Seagram's
RYE WHISKIES
DISTILLED SINCE 1857

This advertisement is not published or displayed by the Liquor Control Board or by the Government of British Columbia.

Three Americans And German Girl Reach Net Semis

Helen Moody, Helen Jacobs, Alice Marble and Mme. Sperling Survive Day's Play at Wimbledon—Men's Semi-Finals Carded Today —Don Budge Will Meet Puncec

WIMBLEDON, Eng., June 28 (AP).—The United States almost obtained a stranglehold today on the women's singles events in the All-England tennis tournament. Three Americans and Mme. Hilda Sperling, the Danish-German veteran, qualified for the semi-finals.

Mrs. Helen Wills Moody eliminated Kay Stammers, of Great Britain, 6-2, 6-1; Alice Marble routed Mme. Rene Mathieu, of France, 6-2, 6-3, and Helen Jacobs won from Jadwiga Jedrzejowska, of Poland, 6-2, 6-3. The United States fourth bid for a place in the semi-finals collapsed when Mme. Sperling defeated Mrs. Sarah Palfrey Fabyan, 4-6, 6-4, 6-4.

Miss Jacobs will play Miss Marble in one semi-final on Thursday, while Mrs. Moody meets Mme. Sperling, who beat her in the recent London championships.

Don Budge, who has been in control of the men's department all along, will play Ferenc Puncec, of Yugoslavia, for the right to meet the winner of the Henner Henkel-Bunny Austin match in the final, Friday.

GREAT COMEBACK

Miss Jacobs' comeback is the story of this tournament. She has not been really well for a year. For two weeks before the tournament she carried her right arm in a sling as a result of a nerve injury. Ten pounds underweight, she collapsed an hour before her second-round match.

Still, here she is in the semi-final, having eliminated on successive days, Margaret Scriven, British ace, and "Ja-Ja," both of whom were seeded while she was not.

In doubles, Budge and Gene Mako won two matches, beating the Frenchmen, Jean Borotra and Jacques Brugnon, 6-3, 6-4, 7-5, and H. Van Swol and T. Hughan, of Holland, 6-2, 6-3, 6-0, to reach the fifth round.

Miss Marble and Mrs. Fabyan beat Thelma Coyne and Nancy Wynne, of Australia, 4-6, 6-2, 6-2, in the fourth round of women's doubles.

In a second-round match, Leadislaus Hecht and Roderich Menzel, Czechoslovakia, defeated C. G. Collins and Don Macphaill, Great Britain, 9-7, 6-1, 6-3.

In a third-round encounter, Henner Henkel and George von Metaxa, Germany, defeated Eric Filby and R. A. Shayes, Great Britain, 6-3, 6-2, 5-7, 6-2.

Franz Dejmar, of Czechoslovakia, and C. E. Malfroy, of New Zealand, defeated the Japanese, Y. Kuramitu and Tetsuo Nakano, 6-3, 6-2, 3-6, 6-3.

Anita Lizana, Chile, and Margaret Scriven, England, defeated Mrs. K. J. Underwood and Mrs. C. F. Myerscough, Great Britain, 1-6, 6-0, 6-1, in the third round of women's doubles.

AUSTIN LOSES DOUBLES

In the mixed doubles, third round, Jacques Brougnon, France, and Thelma Coyne, Australia, defeated H. W. Austin and Mary Hardwick, England, 6-0, 6-3.

Mrs. Moody later returned to the court with her veteran mixed doubles partner, Jean Borotra, to defeat the British pair of J. F. S. Lysaght and Miss Billy Yorke, 6-2, 2-6, 6-0, in a fourth-round match.

Jean Saunders, formerly of Calgary, and Valerie Scott, England, today defeated Olive Craze and Sheila Piercey, South Africa, 6-1, 6-1, in the third round of women's doubles.

Longest Medal Golf Meet Set

NEW YORK, June 28 (AP).—The longest American medal play golf tournament and one of the biggest purses will be played at the Fenway Golf Club, White Plains, N.Y., September 22 to 25, Fred Corcoran, chairman of the United States Professional Golfers' Association tournament bureau, announced today.

A purse totaling $12,500 has been posted for the 108-hole tournament to be staged by the Westchester P.G.A. The tourney will consist of eighteen holes on each of the first two days and thirty-six holes each of the last two.

The idea of the marathon tourney was suggested as a fairer test than the ordinary seventy-two-hole event.

Order Your
HOLIDAY SUPPLY

Planning your Dominion Day outing? . . . then remember to place an early order for delivery of your Silver Spring or Phoenix Export Lager. Order your delivery for today and avoid disappointment.

G 4179

This advertisement is not published or displayed by the Liquor Control Board or by the Government of British Columbia.

MALVERN HOUSE STAGES SPORTS

Malvern House School held its fourteenth annual sports on Saturday under ideal conditions and before a large crowd of enthusiastic parents and friends of the school.

The most amusing item of the day was the pillow fight between James Ramsey and Dennis McGimspey, which was finally won by James Ramsey.

The senior championship was won by Dennis McGimspey with nine points and closely followed by Le Poidevin. The intermediate championship was won by Connolly and the junior by Huchison.

The Nelson Cup, presented by Mrs L. Nelson, to the boy who is outstanding in scholastics, sports and school spirit was, this year, won by Peter Munday and Dennis McGimspey.

Refreshments were served at St. Matthias' Church Hall, followed by the presentation of the scholastic and athletic awards presented by Mrs. L. Nelson.

PRIZES PRESENTED

The Rev Alan Gardiner, in a short speech to the assembled friends of the school, paid tribute to Mr. Emmerson for the high standard of scholastic and athletic attainments maintained during the year, and a special tribute to Mrs. Emmerson for the great care she took in looking after the boarders; during the last eight years not one of the boarders having missed a day at school through sickness.

A very successful day was culminated by the singing of "God Save the King."

Results of the races were as follows:

75 yards, intermediate—Conolly, Munday, Wood mj.

100 yards, senior—Nelson mj. McGimspey, McCallum.

50 yards, junior—Hammill and Huchison, 3 Thompson.

100 yards, special—Nelson mi, Vye, Stewart.

High jump, intermediate—Munday mi, Connolly, Wood mj.

Long jump, senior—Le Poidevin, McGimspey, McCallum.

High jump, senior—Le Poidevin, McGimspey, McCallum.

Long jump, junior — Hammill, Huchison, Fraser.

Long jump, intermediate—Munday mi, Connolly, Aylard mj.

Obstacle race, intermediate—Connolly, Munday, Aylard.

Obstacle race, senior—McGimspey, McCallum, Le Poidevin.

High jump, junior—Kenning, Aylard, Hammill.

Three-legged sack race—McGimspey and Fraser.

Fathers' race—Mr Stewart.

Mothers' race—Mrs. Huchison.

Boys' race—D. Norman

Girls' race—H. Castle.

220 yards, open—McGimspey, McCallum, Nelson.

Greasy pole—Huchinson, junior, McGimspey, senior

Pillow fight — Ramsey, senior, Munday, intermediate; Huchison, junior

The scholastic awards were as follows:

Form I, John Aylard; Form II, Rodney Fraser; Form IV, Bruce Aylard; Form V, Bruce Lukes and I. Munday; Form VI, Sandy Vye; Form I, Upper, Peter Munday.

Divinity Prize, Middle School—Michael White.

Divinity Prize, Senior School—Peter Munday.

Science Prize—Alex Stewart

Attendance Prizes—J Ramsey, A Nelson, S. Vye, J. Nelson.

School Cup — Peter Munday, Dennis McGimspey.

Boys' memento to James Ramsey

VISITORS WIN

Visiting Port Angeles softballers took both ends of a twin bill exhibition series with the Hollywood Club nine at Hollywood Park. The United States squad won the opening game 6-4, and the second encounter, 4-3.

St. Andrews and Esquimalt Team To Meet Friday

VANCOUVER, June 28 (CP).—St. Andrews will meet Esquimalt, who dropped Excelsiors out of the Dominion soccer series last Saturday, in the British Columbia semi-final Friday, July 1.

Radials will meet North Shore United in the other semi-final Saturday, July 2. North Shore has signed on Bill Findler, late of Fraser Cafe, for utility.

$50,000 RACE AT INGLEWOOD

Lawrin and Dauber Entered In Rich Event Today In South

INGLEWOOD, Cal., June 28 (AP).—Lawrin and Dauber, two of the United States' greatest three-year-olds, were named today, along with two other candidates, to run in the $50,000 added American three-year-old championship purse at Hollywood Park tomorrow.

Wing and Wing and Rommy completed the scanty field, but few viewed them as anything but dummies, to be sent to the post merely for decorative purposes and for whatever long-shot money they might draw into the betting rings.

To Lawrin, Herbert M. Woolf's Kentucky Derby champion, A. F. William Du Pont's Dauber, second in the Kentucky classic and later winner of the historic Preakness, fell all the attention and contention.

The $50,000 special was never conceived as a match race, because Hollywood officials sought — and failed to get—other leading colts for the race, among them Maxwell Howard's Stagehand.

INGLEWOOD, June 28.—Results here today follow:

FIRST RACE—Five furlongs:
Crystal Lou (Peters) $16.80 $8.40 $5.60
Serbian Rose (Varner) .. 89.60 24.60
Glazenwood (Webster) ... 7.60
Time, 1.00 2-5. Also ran: Homme Rouse, Rich Star, Frank O., Nannette Pan, Dear Diary, Doubelfol, Easingwold, Santa Ines.

SECOND RACE—Six furlongs:
Headliner (Coucci) $15.60 $9.60 $6.00
Southern Way (Dennis) . 5.60 4.00
Chardash (McLean) ... 2.60
Time, 1.12. Also ran: Sky o' Blue, Sporting Green, Guaranty, Huerfanita, Bone Black, Pat W., Blind Blarney.

THIRD RACE—Six furlongs
Gallienne (Coucci) $5.00 $3.40 $2.60
Playmaster (Dennis) 5.20 3.80
Victorian Star (Gray) 4.00
Time, 1.12 2-5. Also ran: Boniluna, Marrajo, Alice Jean, Kluani, Ariel Tempest, Quite, War Games, Atlanis.

FOURTH RACE—Five and one-half furlongs
Mad Sue (McLean) $16.60 $11.60 $6.00
Jan Rosse (Richardson) ... 5.80 2.60
Smoky Snyder (Thompson) ... 2.80
Time, 1.07. Also ran: Our Haven, Toro Play, Oscar Otis, Tea Merchant, Beau Do, Palacio, Audacious Lady

FIFTH RACE—Six furlongs
St. Moritz (Arcaro) $5.40 $4.40 $2.60
Whiscenda (Norton) 9.40 4.60
Our Crest (Coucci) ... 2.20
Time, 1.12. Also ran: Dolaway, Bartlett, Royal Feast, Miquelon, Bunny Martin

SIXTH RACE—Mile and one-sixteenth
Barnsley (Peters) $5.40 $3.20 $2.20
Keene Jack (Coucci) 4.60 2.40
Raby Rattler (Dennis) ... 2.20
Time, 1.45 4-5. Also ran: Wegoway, Star Singer.

SEVENTH RACE—Six furlongs:
Faithful Maud (Leishman) $6.40 $3.80 $2.40
Happy Bolivar (Gray) ... 5.00 3.20
Toro Lee (Coucci) ... 2.80
Time, 1.11 1-5. Also ran: Sir Ridgway, Tedium, Sahri II, Palatine Maid, King Saxon

EIGHTH RACE—Mile and one-sixteenth:
Black Toreador (Horn) $6.40 $3.80 $[illegible]
Fair Polly (Webster) 6.80 4.20
British Tan (Varner) 3.80
Time, 1.52 4-5. Also ran: Foreglow, Nassiyn, My Boss.

OVERNIGHT ENTRIES

FIRST RACE — Five and one-half furlongs
(H) Kenty Miss ... 117
Kavel ... 112
Tonapah Queen ... 112
(H) Husky Queen ... 109
Mintouri ... 112
Pretteia ... 109
Marching ... 109
Pascua ... 112

SECOND RACE—Six furlongs
Bosworth ... 118
Rickey Roo ... 112
Toneyman ... 113
Tall Oak ... 113
Mickey Oboyle ... 103
Day Dawn ... 113
Deline Bank ... 108

THIRD RACE—One mile
Acero ... 109
First Date ... 1[illegible]
King June ... 110
Carla Mar ... 109
Whos There ... 103
Storm Warning ... 112
Crystal Glenn ... 10[illegible]
Suspiro ... [illegible]
Testa ... 114
Porlezza ... 109
Bon Jade ... 109
Little Amazon ... 109

FOURTH RACE—Seven furlongs
War Fellow ... 110
Sumatra III ... 110
Ariel Cross ... 114
Standin ... 104
Patty Cake ... 107
Murph ... 108
Brown Jade ... 116

FIFTH RACE—Mile and one-sixteenth
Coldwater ... [illegible]
Bola Mola ... 120
Dark Conquest ... [illegible]
Fabelmore ... 107
Spring Flood ... [illegible]
Flashing Colors ... [illegible]
Sassafras ... 112

SIXTH RACE—Mile and one-sixteenth
Sky Lanty ... 113
Pala Chief ... 118
Rolling Ball ... 1[illegible]
Bonfume ... 1[illegible]
Lavengro ... 118
Moari Chief ... 118
High Strike ... 118

SEVENTH RACE—Mile and one-quarter ($50,000)
Lawrin ... 126
(L) Wing and Wing ... 126
Dauber ... 126
(L) Rommy ... 126

EIGHTH RACE—Mile and one-quarter
Mathieson ... 114
Transbird ... 110
Tempor ... 114
Hadjobe ... 107
Rodney P[illegible] ... [illegible]
Golden Mit ... 109
Brown Hills ... 110
Oneil ... 110

A DREAD GIVE-AWAY

Eliphalet — Sapphiry, don't you know that every time a woman gets mad she adds new wrinkles to her face?

Sapphiry—No, I didn't. But if it's so I presume it's a wise provision of Providence to let the world know what sort of a husband that woman has.

SEABISCUIT MAY NOT GO TO BARRIER

Condition of Track May Keep Howard's Horse Out Of Today's Race

BOSTON, June 28 (AP). — The names of ten horses, including those of War Admiral and Seabiscuit, tonight were in the entry hopper for tomorrow's $50,000 Massachusetts Handicap at Suffolk Downs—but whether Seabiscuit would go to the post rested on the weather.

"We're still on the fence," C. S. Howard, Seabiscuit's owner, said as the rain that started Sunday morning continued.

"If it keeps raining and the track remains sloppy, we'll run; but if it stops and the track becomes holding and sticky, we won't like it. Seabiscuit simply can't do himself justice on a heavy track, and the mud is becoming heavier. But we won't decide until tomorrow forenoon, probably not before 10 o'clock."

Track officials expected 50,000—the largest crowd ever to see a horse race here—if the weather is fair.

Handicappers have made War Admiral a 6-5 favorite on the advance line. Seabiscuit is the second choice at 2-1.

Post positions and weights follow:

1	Flying Scot	101
2	Singers Folly	100
3	Peligroso II	103
4	(G) War Minstrel	106
5	Old Comrade	100
6	Busy K.	107
7	(G) Finance	112
8	Seabiscuit	130
9	Menow	107
10	War Admiral	130

Approximate post time, 12:45 p.m., P.S.T.

ARLINGTON RACING

ARLINGTON PARK, June 28.—Results here today follow:

FIRST RACE—Five and one-half furlongs
Ideal Funsi (Fowler) $19.60 $7.40 $6.20
Rocemua (Anderson) ... 5.60 3.80
High Top (R. Roberts) ... 14.00
Time, 1.07 4-5. Also ran: Bien Chance, Utica, King Joy, Tomoca, Hadnogal, Zipaway, Quick Quick, Woodlark, Roman Gold.

SECOND RACE—Six furlongs:
Wanderobo (Finnerty) .. $17.20 $8.20 $6.00
Mohac (Young) 6.00 4.40
Par Queen (Beasy) 10.60
Time, 1.12 2-5. Also ran: Royal Countess, Gold Mesh, Firm Hand, Maderia, Black Peter, Chalk Eye, Thistle Reas, Just Buck, Young Rattler.

THIRD RACE—Six furlongs
Genevra M (Hanford) . $20.00 $7.60 $5.60
Chance Star (Balaski) ... 6.80 4.80
Million Bucks (Callahan) ... 18.40
Time, 1.14. Also ran: Chubbins, Only Son, My Valley, Burr Hickman, Ma Hornidge, Don Cossack, My Feng, Jubileta, Jean Cloud

FOURTH RACE—Six furlongs
Lady Peace (Anderson) ..$7.20 $5.20 $3.20
Romaine (Garner) ... 25.60 7.80
Al High (Landolt) ... 4.00
Time, 1.14 4-5. Also ran: Sly Gal, Lace Reigh, Arcadian, Black Chat, Port Mors, The Boxer, Moorish, Count Gary, Brown Knight

FIFTH RACE—Seven furlongs
Cross Keys (Hanford) ..$2.60 $2.40 $2.20
Novelette (Robertson) ... 3.60 2.60
Shes Right (Anderson) ... 2.80
Time, 1.26. Also ran: Abanico, Alpenglow, Sunny Shore

SIXTH RACE—One mile
Dunnamany (Balaski) . $7.20 $2.60 $2.40
Cardinalis (Anderson) 2.60 2.20
Al Au Feu (Landolt) ... 2.60
Time, 1.39 2-5. Also ran: Kenyon C., Lucky Ducky.

SEVENTH RACE—Mile and one-eighth
Wise Will (Robertson) $12.40 $3.60 $3.60
*Miss Saxon (Stiler) ... 2.40 4.00
*Stepahead (James) 2.40 2.60
*Dead heat for place. Time, 1.52 4-5. Also ran: Ahead, The Queen, Holl Image, Mannerly

EIGHTH RACE—Mile and three-sixteenths
Good Soldier (Anderson) $16.20 $10.20 $6.40
Miss Firelly (James) 11.60 5.80
Salaam (Ryan) 5.60
Time, 2.00 2-5. Also ran: Fire Advance, Bay Valet, Brown Man, Natalie Alice, Brilliant Rose

OVERNIGHT ENTRIES

FIRST RACE—Five furlongs
(A) Firestation ... 113
Dinner Date ... 112
(B) Blue Su[illegible] ... 113
Sport Queen ... 11[illegible]
Dust to Dust ... 113
(C) Risenlly ... 113
(E) Rita Z ... 113
Kindly Art ... 113
Fly S[illegible]one ... 113
Miss Briar ... 113
Miss Selma ... 113
Jeanett ... 108
Miss S[illegible]ah ... 108
Kindergarten ... 1[illegible]
(A) Explosion ... 113
(B) [illegible] ... 113
(C) M[illegible] ... 113
(E) Whatsaal ... 113

SECOND RACE—Seven furlongs
Ser[illegible] Bon ... 117
Ron ... 117
Pe[illegible] ... 112
[illegible] ... 114
M[illegible] ... 1[illegible]
Grand Day ... 1[illegible]
Mr. De[illegible] ... 1[illegible]
Taken ... 117
[illegible] ... 110
[illegible] ... 120
A[illegible] ... 117

THIRD RACE—Five and one-half furlongs
(F) [illegible] Off ... 116
B[illegible] Heat ... 108
Virasin ... 113
[illegible] ... 113
(F) Easy Mon ... 111
S[illegible] ... 111
B[illegible] Man ... 111
Colorab ... 108

FOURTH RACE—Six furlongs
[illegible] ... 113
[illegible] R[illegible]er ... 122
Joe B[illegible]de ... 110
[illegible] ... 116
Nations Taste ... 120
Texas Rose ... 113
Ben Pail ... 118
Jewell Dorsett ... 120
Lithoreme ... 118
Panic Relief ... 114
Bel Espoir ... 120

FIFTH RACE—Six furlongs:
Marie ... 110
Lassator ... 105
Tunbridge ... 112
Kings Blue ... 111
Melodist ... 120
Candescent ... 106

SIXTH RACE—Mile and one-eighth
Rough Diamond ... 114
Bomber ... 115
Prince Torch ... 117
Solar Hawk ... 116
Our Reigh ... 116
Remindine ... 111
Sir Midas ... 116

SEVENTH RACE—Mile and one-eighth
Lina Mac ... 108
Harriet Ann ... 107
Agotaras ... 117
Tunica ... 115
Mister Jacko ... 108
Soldina ... 111

EIGHTH RACE—Mile and one-eighth
Almac ... 116
Old Deal ... 108
Lifelike ... 106
Exponent ... 116
Baby Sis ... 108
Tristrap ... 116
Highman ... 113
Paulson ... 111
Poison Cup ... 108
Ritz Brothers ... 116
Mr. Mack ... 113
Silver Fleet ... 111
Bombastic ... 103
First post, 11:15 a.m.
Weather clear; track fast.

NET TOURNEY CARDED HERE

Vancouver Island Juniors Will Seek Titles at Victoria Club Courts

Open to all junior netters resident on Vancouver Island and Gulf Islands, the third annual Victoria Junior Centre tournament will be played on the grass courts of the Victoria Lawn Tennis Club, July 4, 5 and 6. The tourney is held with the co-operation of the Pacific Northwest Tennis Association, and if funds are available, Victoria winners and runners-up will be sent to Seattle to compete in the P.N.W. finals in the Sound City on July 17, 18 and 19.

Titles at stake include junior men's singles and doubles, junior girls' singles and doubles, and boys' singles and doubles. Contestants for the junior men's and girls' events must be under eighteen years of age on January 1, this year, and contestants for the boys' events under fifteen years of age on January 1, this year.

Entries for the Victoria Centre tournament will close on Saturday, July 2, and can be made at the Victoria Lawn Tennis Club, or mailed to F. A. Jackson, 1333 Fort Street, or P.O. Box 791.

Last year's winners were: Junior men's singles, H. E. Bennett; junior girls' singles, Kay Staples, Duncan; junior girls' doubles, Kay Staples and S. Hadwen; boys' singles, Ian MacDonald; boys' doubles, MacDonald and Harry Rogers.

Fighter Passes Following Bout

CHICAGO, June 28 (AP).—A crowd of 4,000 fans cheered last night as Peter Cribari's opponent rallied in the final round of an amateur boxing tournament to win by a knockout.

A half-hour later the crowd sat silent, stunned by an announcement that Cribari, eighteen, had died.

Ring officials said no hard blows had been struck in the first two rounds. In the third Cribari went down with a left to the body and a right to the body and a right to the jaw.

The youths were boxing in the novice class of the Chicago Park district tournament. Ray Maher, sixteen, the victor, fled from the fieldhouse where Cribari died.

KENT'S
EASY "SPIN-DRY" WASHER
$169.50
KENT'S, LTD.
641 Yates Street

OUR JULY CLEARANCE SALE IS NOW ON
3,000 PAIRS OF QUALITY SHOES AT SACRIFICE PRICES
Cathcart's
1208 Douglas Street

DON'T OPERATE For ENLARGED PROSTATE
Or Any Urinary Ills of Men
CONSULT US
Book on "Loss of Manhood and Other Ills of Men," with treatment for Enlarged Prostate WITHOUT OPERATION. Diagnosis Form. Testimonials and advice in plain envelope Free by mail. Our Specialty—Treatment by mail without personal interview.
ENGLISH HERBAL DISPENSARY LTD.
1350 Davie St., Vancouver, B.C.
Established in Vancouver 13 Years
Consultation by appointment ONLY. Phone Trinity 3515

Good Spirits
EVERYONE KNOWS THAT . . H B C means Hudson's Bay Company.
SOME KNOW THAT . . . . . . B. P. means "BEST PROCURABLE."
BUT DO YOU KNOW THAT . . HUDSON'S BAY BEST PROCURABLE SCOTCH WHISKY is really what the name implies?

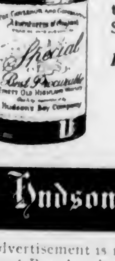

It contains some of Scotland's oldest and finest Malts, beautifully blended, so that when it reaches Canada it is really and truly the "BEST PROCURABLE" Scotch Whisky.
Have you tried it lately?
40 oz. - $4.85
26½ oz. - $3.25
38-18
Hudson's Bay Company.

This advertisement is not published or displayed by the Liquor Control Board or by the Government of British Columbia.

W. & J. WILSON
Established 1862
Jaeger Woollens — Burberry Coats
Men's and Boys' Clothes
1217 Government Street PHONE G 6013

INTERNATIONAL
Auto Races
Friday, July 1, 7:45 P.M.
LANGFORD SPEEDWAY
Admission 50¢ AMERICAN CARS and LOCAL CARS Kiddies 25¢
BUSES LEAVE V.I. COACH LINES

A Product of the Grape Perfectly Aged in Wood
EMU ★★★
AUSTRALIAN Brandy

In Emu (3 Star) Brandy, you will discover an invigorating warmth and heartening richness, which only high grade and perfectly aged spirit possesses. Empire Tariff Preference explains its moderate price.
THE EMU WINE CO. LTD.
Adelaide & London (England) - Established 1862
13 oz. $1.25 26 oz. $2.25

This advertisement is not published or displayed by the Liquor Control Board or by the Government of British Columbia

MARINE, RAIL and AIR

DOCKED HERE FROM EUROPE

Furness Liner Pacific Grove In With Passengers And Cargo

From the United Kingdom by way of Panama and California ports, the Furness Line Ms. Pacific Grove, Captain James Griffiths, arrived alongside Rithet Piers over Monday night, bringing in passengers and cargo. For this port the combined freight and passenger vessel had 150 tons of general, and loaded about 120,000 feet of lumber for the homeward passage before continuing to Mainland ports yesterday evening.

Passengers aboard the Grove included Mrs. Florence Darby, George Jackson, Mr. and Mrs. G. Hill, Mr. and Mrs. Thomas Houghton, John Murray, Miss G. Bodenham, Mr. and Mrs. J. Sims and E. Ray Dahlson.

WORKING HIS WAY

Robert Earle Ashdown, Victoria, is about to see one of his dreams come true. He is going to England as a member of the crew of the Pacific Grove, and on his arrival there, will report for duty with the Royal Air Force to undergo training as a pilot, having passed the necessary preliminary tests here. He came to Victoria from Youbou, Cowichan Lake, and attended North Ward School.

NOW AT VANCOUVER

The destroyers Fraser and St. Laurent are now at Vancouver, where they will remain until July 4, taking part in the Dominion Day celebrations at the Mainland port.

SEATTLE EXCURSION

Yesterday the Ss. Princess Victoria, of the B.C. Coast Service, took an excursion to Seattle. The outing, an all-day affair, was well patronized, with over 700 holiday-makers taking the trip.

OUTINGS TODAY

Ss. Princess Victoria will make a special afternoon excursion through the Gulf Islands this afternoon, leaving the Belleville Street docks of Canadian Pacific Steamships at 2 p.m., and will return to the local pier at 8 p.m.

Vancouver Island Coach lines and the Gulf Island Ferry Company are also providing the usual Wednesday all-day excursion to the Gulf Islands today. Coaches will leave the local depot at 9 a.m. for Swartz Bay, where excursionists will board the Ms. Cy Peck for Ganges and Bedwell Harbors.

NIAGARA COMING

Inbound from Australia by way of New Zealand, Fiji and Hawaii, the Canadian-Australasian Ss. Niagara, Captain William Martin, is due to reach William Head at 7:30 p.m., Thursday, according to advices received by James Macfarlane, general agent of the Canadian Pacific Steamships here. This should bring the green liner alongside Rithet Piers about an hour later.

BEST WISHES

Officers and employees of Canadian National Railways formally expressed their best wishes to Sergeant Donald McLeod at Vancouver yesterday. He retired from the investigation staff this month. W. T. Moodie, general superintendent, made the presentation of a purse and referred to Mr. McLeod's service both at Edmonton and in Vancouver. Mr. McLeod will continue to live in Vancouver.

Making Their Future Home in Scotland

—Photograph by Associated Screen News.

Mr. and Mrs. A. Bookless passed through Victoria on Monday aboard the Ss. Empress of Asia. They are on their way to Scotland, where they will reside. Mr. Bookless, who spent thirty-six years in China, being identified with the Chinese Government Salt Gabelle for some time as inspector, stated that the Japanese had taken over collection of the tax in the northern provinces, but he understood it would be applied to the payment of foreign loans, the purpose for the existence of the Gabelle. Mrs. Bookless, who stated she had experienced the German bombings of London during the Great War, said they were stationed at Nanchang, which was bombed regularly by Japanese airmen for five months. There were no foreign concessions there, and foreigners and Chinese were next-door neighbors. Mrs. Bookless said the planes would drop bombs in line, and all would be wondering when the course of the bombers would be over the roofs of their own dwellings. "The experience was nerve-racking, and I'm glad to be away from it all, even though our friends in Scotland have been telling us what may happen there," she concluded.

Full-Feathering Propellers Make New Planes Safe

WINNIPEG, June 28.—Among the first of the larger transport aircraft to be equipped with the hydromatic full-feathering propellers, which revolutionize the safety factor of aviation, are the two new Lockheed 14's acquired by Trans-Canada Air Lines.

One of the new machines has just arrived in Winnipeg for use in the extensive pilot-training programme, while the other is to be pressed into the passenger service now operating over the scenic route between Vancouver and Seattle.

The new propellers enable the pilot to stop his engines in mid-air without damaging the motor, and, if necessary, to cruise with safety on one engine. They are equipped with a device which gives the equivalent advantage of an added 2,000 feet ceiling from which to make a safe landing.

PRICES OF HALIBUT

PRINCE RUPERT, June 28 (CP).—Halibut sales on the Prince Rupert Fish Exchange today: Canadian, 61,500 pounds at 6.2 cents and 4.5 cents to 6.7 cents and 5 cents; American, 26,000 pounds at 7 cents and 5.5 cents to 7.5 cents and 5.5 cents.

KILLED BY RUNAWAYS

MEDICINE HAT, Alta., June 28 (CP).—Walter Tuewill, farm laborer on the ranch of George Armstrong in the Elkwater district, forty miles south of here, was killed yesterday afternoon by a runaway team of horses, R.C.M.P. here were advised.

RUSSIAN FLYERS ARE SUCCESSFUL

Pilot and Navigator Complete Non-Stop Flight From Moscow to Siberian Coast

MOSCOW, June 28 (AP).—Vladimir Kokinaki today reported to Joseph Stalin and other Soviet leaders he successfully completed a 4,300-mile non-stop flight from Moscow to the Soviet Far East within twenty-four hours.

Tass, the Soviet news agency, said Kokinaki, one of Russia's outstanding airmen, telegraphed from Spassk seventy-five miles north of Vladivostok: "Moscow - Vladivostok flight complete in course of twenty-four hours."

Kokinaki hopped off from Moscow at 8:35 a.m. yesterday, accompanied by a navigator, Bryandinsky.

Steveston - Sidney
AUTO FERRY

Convenient auto-ferry and passenger service between Vancouver Island and the Mainland. A delightful three-hour cruise.

	Daily	Daily Ex. Sun.	SUNDAY ONLY
Lv. Sidney	8:45 a.m.	4:00 p.m.	Lv. Sidney 4:00 p.m.; ar. Vancouver (via Gulf Island Ports) 9:45 p.m. Does not call at Steveston.
Ar. Steveston	11:45 a.m.	6:45 p.m.	
Lv. Steveston	12:30 p.m.	7:15 p.m.	
Ar. Sidney	3:30 p.m.	10:00 p.m.	

Passenger Fares:
$2.70 - - - - - 30-Day Return
$1.90 - - - Week-End Return

Automobile Rates:
$5.00 Minimum Round Trip

One-Day Return Passenger Fares:
Sidney to Steveston and Return, Every Sunday $1.50

DOUBLE DAILY SERVICE — M.S. MOTOR PRINCESS

Full Information From Your Ticket Agent

Canadian Pacific

There's Nothing Like These Coaches for solid comfort and real economy

THE Olympian

All the comforts of home in the individual reclining seats and club-like lounge rooms of the OLYMPIAN'S Luxury lounge coaches. Focused lighting makes reading comfortable, and the 656 mile electrified ride over the mountains is a unique travel experience. Modern tourist sleeping cars, too, with roomy berths and large dressing rooms. Every car air conditioned.

We're especially proud of the big, 48-seat diner. Not just for its good looks, but for the delicious meals it serves for only 50c. Tray service at your seat, too. Sandwiches 10c, pie 10c, coffee 5c.

OLD COUNTRY BOOKINGS
It costs no more to travel through the States to Eastern Atlantic ports. Through bookings arranged without bother to points outside the U. S. Baggage checked through in bond without examination.
Summer Sailings

SAMPLE ROUND TRIP FARES

From Victoria	Tourist in Chicago Standard Sleeper	Tourist in Chicago Coach Seat	Coaches
New York	*$148.50	$106.40	$ 97.40
Toronto, Ont.	* 96.20	90.40	81.40
Montreal, Que.	* 111.10	106.40	97.40
Windsor, Ont.	* 91.35	85.65	76.65
St. John, N. B.	* 139.05	129.70	120.70
Chicago	(x) 90.30	74.00	65.00

Liberal return limits. Low fares to other Eastern cities. Berths extra. (x) Standard sleeper rate. *Tickets good in standard sleepers for entire trip slightly higher.

VICTORIA OFFICE—902 Government St., Phone Gordon 7041; Eric Marshall, Agent
Agents for Trans-Atlantic Steamship Lines

The MILWAUKEE ROAD

JASPER
IN THE CANADIAN ROCKIES

Hundreds of pleasant people make Jasper Park Lodge their summer rendezvous from one year to the next. It's the smart play-center of the world's largest national park—an alpine vacation at stay-at-home costs. (Lodge rates, $7 upward, including meals.) Come on the great Triangle Tour "through the Rockies and down the fjords"—or an all-expense tour (samples below),—or on your way East with the popular *Continental Limited*. Ask today to see real vacation pictures!

CANADIAN NATIONAL RAILWAYS — RAILWAYS · STEAMSHIPS · AIRLINES · HOTELS · TELEGRAPHS · EXPRESS

$75.30 Six day round trip, Vancouver to Jasper National Park and return, all by rail. *All expenses included*—tickets, berths, meals on train and 3 full days of luxurious living at Jasper Park Lodge (with tours).

$92.30 All-expense 8-day round trip, Vancouver to Jasper by rail; returning by way of Prince Rupert and Inside Passage steamer. Includes 3 days to play at Jasper Park Lodge and 2 days on steamer.

(Additional days at Jasper optional on all tours.)

For Information Call or Write
CHAS. F. EARLE, D.P.A.
911 Government Street Phone Empire 7127

V-30-39

SEARCH FOR CREW ENDED

Tug Master Reports Picking Up Two Men From Disabled Fishboat

VANCOUVER, June 28 (CP).—Search for the crew of a small fishing boat, found wrecked off Texada Island, Monday, ended today with the report of a tug master he had picked up two Indian fishermen, Saturday.

Captain James McCulloch, of the tug Dinamac, reported today he picked up Francis Thomas, Langley Prairie, and Thomas Morris, Deroche, after their craft had been disabled by a second tug. The pair, uninjured, were brought to Vancouver.

The gillnetter was in collision with the tug Progressive, of Powell River Company, near Trail Island, at 5 a.m., Friday. The Progressive stood by until assured the fish craft was able to proceed without aid.

A short time later the engine of the fish boat stopped, and it was beached on Texada, 140 miles northwest of here. Monday, the disabled craft was discovered by Constable R. A. Allen, of the British Columbia Police at Pender Harbor, B.C.

British Columbia Police said the thirty-foot speed boat, found adrift in False Creek here Monday, had been stolen from Fred R. Marchese at Fishermen's Cove, Friday.

VANCOUVER SHIPPING

VANCOUVER, June 28 (CP).—The Dominion Government Fisheries Department here said today waters of Rivers and Smith's Inlets, 240 miles northwest of here, were not being fished because of a salmon price dispute between cannery operators and fishermen.

Smith's Inlet men voted two to one in favor of returning to work, but are withholding action until a secret count of the Rivers Inlet poll is complete, reports said.

Meanwhile, close to 2,000 boats are fishing in other British Columbia coast waters.

Royal Mail Line's Ms. Damsterdyk arrived last night.

Halibut sales of the Vancouver Fish Exchange today were: Moresby No. 3, 5,000 chicken at 5 cents, 11,500 medium at 6.8 cents, 500 large at 5cents; Zapora, 11,700 chicken at 5 cents, 11,000 medium at 6.6 cents, and 300 large at 5 cents.

F. C. Aronstein, of the Pacific-Java-Bengal and Silver-Java-Pacific Line, was in Vancouver today on company business.

A memorial service for the crew of the Ss. Anglo-Australian, believed lost at sea en route to Vancouver, was held at Christ Church Cathedral here yesterday.

Fishermen of Perry Pass in the Queen Charlottes were reported protesting herring fishing in nearby waters. They claim it drives away the salmon.

FRENCH ARMY FLYERS DIE IN PLANE CRASH

RHEIMS, France, June 28 (AP).—Five French army flyers were burned to death today when their military plane crashed and caught fire about two hundred yards from the airfield here. The plane fell suddenly from about 600 feet a few seconds after taking off.

MAIL AND SHIPS

WEATHER REPORT

ESTEVAN—Light fog; moderate, northwest; 30.03, 56, choppy.

LENNARD ISLAND — Clear; moderate, northwest; 30.02, choppy.

PACHENA—Clear; moderate, northwest; 29.93, light, swell.

CARMANAH—Overcast; light, northwest; 30.06, light chop.

CAPE BEALE — Foggy; calm; 29.96; smooth.

WIRELESS REPORT

HARPERLEY—Bound New Westminster from Buenos Aires, 420 miles south of Estevan, at noon.

ONTARIOLITE—Bound Vancouver from Talara, 442 miles from Pachena at noon.

ROYAL SCEPTRE—Bound Vancouver from Buenos Aires, 650 miles from Race Rocks, at 4 p.m.

TUG ANYOX—Off Espinosa at 5 p.m.

WHEN MAILS CLOSE

BRITISH MAILS

4:30 p.m., June 27, Breman, via New York; air mail closes 10:30 a.m., July 1. 4:30 p.m., June 30, Queen Mary, via New York; air mail closes 10:30 a.m., July 4. 4:30 p.m., July 1, Ile de France; air mail closes 10:30 p.m., July 5. 1 p.m., July 4, Duchess of Richmond. 1 p.m., July 5, Empress of Britain.

ATLIN AND YUKON

1 p.m., July 9, 13, 16, 20, 11:15 p.m., July 3.

AUSTRALIA AND NEW ZEALAND

4 p.m., July 6, Niagara. 11:15 p.m., July 16, Mariposa, via San Francisco. 4 p.m., August 3, Aorangi.

HONOLULU MAILS

11:15 p.m., July 2, 9, 12. 4 p.m., July 6, Niagara.

JAMAICA

1 p.m., July 1, 3

WEST INDIES

1 p.m., June 30

QUEEN CHARLOTTE ISLANDS

1:10 p.m., July 9, 23, August 6, 20, via Vancouver. 1:10 p.m., June 29, July 13, 27, August 10, 24, via Prince Rupert.

CHINA AND JAPAN

11:15 p.m., July 1, Hive Maru; 4 p.m., July 5, Empress of Asia. 4 p.m., July 22, Empress of Canada.

COASTING CRAFT

VICTORIA-VANCOUVER — Ss. Princess Margaurite or Ss. Princess Kathleen will leave Victoria for Vancouver at 1:45 p.m. daily. Ss. Princess Margaurite or Ss. Princess Kathleen will arrive Victoria from Vancouver daily at 2:40 p.m.; Ss. Princess Joan or Ss. Princess Elizabeth will leave Victoria for Vancouver daily at 12 midnight; Ss. Princess Joan or Ss. Princess Elizabeth will arrive Victoria from Vancouver daily at 7 a.m.

VICTORIA-SEATTLE—Ss. Princess Margaurite or Ss. Princess Kathleen will leave Victoria for Seattle at 5 p.m. daily. Ss. Princess Margaurite or Ss. Princess Kathleen will arrive Victoria from Seattle daily at 12:30 p.m. Ss. Princess Joan or Ss. Princess Elizabeth will leave Victoria for Seattle daily at 11 a.m. Ss. Princess Joan or Ss. Princess Elizabeth will arrive Victoria from Seattle daily at 5:45 p.m.; Ss. Iroquois will leave Victoria for Seattle daily at 8:15 a.m. Ss. Iroquois will arrive Victoria from Seattle daily at 8:35 a.m.

VICTORIA-PORT ANGELES — Ss. Olympic will leave Victoria daily at 7:30 a.m., 12:30 p.m. and 5:30 p.m. for Port Angeles; Ss. Olympic will arrive at Victoria daily at 11:40 a.m., 4:40 p.m. and 9:25 p.m. from Port Angeles. Ss. Iroquois will leave Victoria daily at 8:15 a.m. for Port Angeles; Ss. Iroquois will arrive at Victoria daily at 8:35 a.m. from Port Angeles.

SALTSPRING ISLAND — Ms. Cy Peck leaves Swartz Bay daily, except Wednesdays, at 9:30 a.m., 11:15 a.m., 5 p.m. and 7:45 p.m.; Wednesdays only at 7 p.m. Ms. Cy Peck leaves Fulford Harbor daily, except Wednesdays, at 8:15 a.m., 10:15 a.m., 4 p.m. and 6:45 p.m.; Wednesdays only at 8:15 a.m.

SIDNEY-STEVESTON—Ms. Motor Princess will leave Sidney daily, except Sunday, at 8:45 a.m. and 4 p.m. for Steveston. Ms. Motor Princess will leave Steveston daily, except Sundays, for Sidney at 12:30 p.m. and 7:15 p.m. Sundays. Ms. Motor Princess will leave Sidney at 8:45 a.m. for Steveston, and will leave Steveston at 12:30 p.m.; Ms. Motor Princess will leave Sidney for Vancouver via Gulf Islands at 4 p.m.

BRENTWOOD-MILL BAY — Ms. Cascade leaves Brentwood at 9, 10 and 11 a.m., 12 noon, 2, 3, 4 and 5 p.m. Ms. Cascade leaves Mill Bay at 9:30, 10:30 and 11:30 a.m., 12:30, 2:30, 3:30, 4:30 and 5:30 p.m.

WEST COAST—Ss. Princess Norah will leave Victoria at 11 p.m. on 1st, 11th and 21st of each month for West Coast of Vancouver Island points.

SIDNEY-ANACORTES—Ss. Quilayute or Ss. Rosario will leave Sidney daily at 8 a.m., 1:15 p.m. and 5:15 p.m. for Anacortes; Ss. Quilayute or Ss. Rosario will arrive at Sidney daily at 12:55 p.m., 4:50 p.m. and 10:15 p.m. from Anacortes.

NANAIMO-VANCOUVER — Ss. Princess Elaina, Ss. Princess Joan, Ss. Princess Elizabeth or Ss. Princess Victoria will leave Nanaimo daily, except Sunday, at 7:45 a.m., 2:30 p.m. and 7 p.m. Ss. Princess Elaine, Ss. Princess Joan, Ss. Princess Elizabeth or Ss. Princess Victoria will arrive Nanaimo daily, except Sunday, at 12 noon, 1:15 p.m. and 8 p.m. Sundays only, one or other of the ships will leave Nanaimo at 9 a.m., 6 p.m., 7 p.m. and 7:30 p.m.; Sundays only, one or other of the ships will arrive Nanaimo at 12:15 p.m., 12:45 p.m., 3:45 p.m. and 12 midnight.

"I see that it is possible for people to hear radio through their teeth."

"Yes, but if the worst comes to the worst, they can have their teeth extracted."

DOMINION DAY
WEEK-END FARES

To VANCOUVER

Good going all sailings from Thursday, June 30, until 1:45 p.m., Sunday, July 3.

Returning, good to leave Vancouver not later than midnight Monday, July 4.

RETURN FARE $3.15
Children Half-Fare

To SEATTLE

Good going all sailings Thursday, June 30, until 11 a.m. Sunday, July 3.

Returning, good leave Seattle not later than Monday, July 4.

RETURN FARE $3.25
Children Half-Fare

See Your Local Ticket Agent, or Write G. Bruce Burpee, G.P.A., C.P.R. Station, Vancouver, B.C.

Canadian Pacific

ONE-DAY EXCURSIONS TO
SEATTLE

cool!...restful!...scenic!

Every day is Excursion Day to Seattle. Leave Victoria 11:00 a.m. on the "Princess Joan" or "Princess Elizabeth". Ar. Seattle 4:00 p.m. Returning lv. Seattle 4:45 p.m., ar. Victoria 9:45 p.m. Coffee room service, Lunch $1.00, Dinner $1.25.

$3.00

Children Half Fare.

Ask Your Ticket Agent

Canadian Pacific

Mile High Vacations

Banff
AND LAKE LOUISE!

Time out for a refreshing plunge and to absorb some of that famous mountain sunshine. Some like the beautiful outdoor pool with warm sulphur water, others the indoor pool with fresh, sparkling water.

Exciting fairways, down corridors of towering rock walls . . . tricky water holes with a background of snowy peaks, new hazards and three tees on most holes (for duffers, near-champions and champions).

A flash of sun on a silver back breaks the surface of the pool, snaps your thoughts back to the present. Your reel screams 'action,' your rod strains as the line runs out with a fighting rainbow trout.

Spruce-scented trails among the Alpine peaks, every turn unfolding some thrilling new vista as you jog along on a sure-footed mountain pony and fill your lungs with sparkling-clear mountain air.

You'll recall something of the romance of Geneva, Lucerne, Vienna as you dance in the great ballroom, or lazily stroll on the flower-blown terrace to the swing of an enchanting dance orchestra.

Tea-time on the terrace . . . watching the swimmers in the pool, a Swiss guide and his climbing party coming in, the "clock golfers" on the putting lawn or a foursome going off the picturesque first tee.

4 colorful days

● Two days at Banff—two days at Lake Louise—a hundred and twenty six miles of spectacular mountain motoring, including visits to Moraine and Emerald Lakes; sightseeing at Banff, visiting the Museum, Fish Hatchery and Observatory.

All Expenses
$63

6 wonderful days

● Two days at Banff—two days at Lake Louise, plus one day optional at Banff or Lake Louise and one day at Emerald Lake, 126 miles of motoring, including visits to Moraine Lake in the Valley of the Ten Peaks.

All Expenses
$82

These tours (in effect daily until September 12, commence at Field and Banff) include transportation from Field to Banff (or Banff to Field), modern hotel room, meals and Alpine motoring in the Rockies. (Add rail cost from your city to Field or Banff).

Motor tours over Columbia Icefield Highway . . . to forks of Saskatchewan River from Lake Louise (Victoria Glacier). See seven glaciers, glacial lakes and snowy peaks from 11,000-foot viewpoints, panoramas of grandeur! Round trip only $5.

Banff Springs Hotel, Chateau Lake Louise and Emerald Lake Chalet now open until Sept. 12.

Full information from your local ticket agent or write G. Bruce Burpee, G.P.A., C.P.R. Station, Vancouver, B.C.

Canadian Pacific

PREVENT FOREST FIRES

Agents for Trans-Atlantic Steamships
Canadian Pacific Telegraphs—Service!
Canadian Pacific Express Travelers' Cheques—Good the World Over.

TIME OUT! - - - By Chet Smith

Pardon me, sir, but have we met before?

LIFE'S LIKE THAT - By Fred Neher

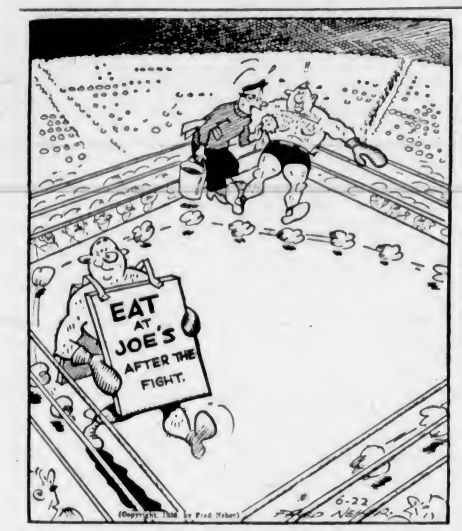

"Let him wear himself out between rounds—you should worry!"

Jane Dixon Says:

A GIRL, SMART ENOUGH TO WIN A COLLEGE SCHOLARSHIP, BEMOANS THE FACT THAT SHE IS THE "UGLY DUCKLING" IN HER FAMILY

What chance is there for an ugly duckling in a family of beautiful sisters?

The question is put to this column with interjections of "Alackaday" and "Woe is me," and "What a bad break!"

Pooh-pooh for the interjections.

That "homely Smith sister" of today can and does become "that stunning Miss Smith," that "charming Miss Smith," that "brilliant, attractive Miss Smith"—tomorrow.

No woman in modern times remains an ugly duckling unless she acks the ambition and the imagination to swim out of the duck pond.

My Dear Jane Dixon: I'm the sorriest of creatures—an ugly duckling in a nest of beauties.

My two sisters received all the good looks in the family, so when I came along I had to take the short end of the deal. One sister is a golden blonde, the other a romantic brunette. I am neither. My hair is the color of mud, my eyes are grey-green, my mouth is too wide, my nose too short. In fact, I'm all wrong except my figure, which is good but a little thinnish. My best physical qualities are my hands and my feet, which are somewhat better than average.

I suppose I'm a real problem-child to my parents, who can't understand why. With two birds of paradise to their credit, they should have to take a Jenny Wren.

My blonde sister has won several beauty contests. The brunette is the most photographed girl in town, and the only reason she is not a contest winner is because she refuses to go in for them.

The only thing I ever won was a college scholarship. What is your comment on this situation?—Ugly Duck.

Comment: A girl who is smart enough to win a college scholarship should be smart enough to know that she need not be any kind of bird except the one she wills to be.

Mud-colored hair? There are any number of harmless rinses on the market that will put lights into your hair, give it a gleam and a polish. Find some hairdress that becomes you and is different from the current hairdresses.

Use eye-shadow that will bring out the color in your eyes—for you I advise a bluish green. Use a neutral lipstick and accent curves in the centre of your lips—let it trail off to the corners.

Choose your clothes for their smartness of line, their originality; never for their prettiness.

Cultivate a sense of humor. Be gay. Be well-read. Be interested in all things and all people so that you will be interesting in all situations and to all people.

Beauty stirs hearts, but single-handed, it cannot hold hearts.

(Copyright, 1938, by The Bell Syndicate, Inc.)

ROUND ROBIN

Although today it is more likely to take the form of a long list, any petition or protest that is signed by a number of people is called a round robin. And the light of this seemingly strange designation for such a document throws an interesting shadow of former days.

"Freedom of speech" is a modern and unfortunately too often unappreciated privilege, which has its limitations in military and government circles. So it is a reminder rather than information to many of us that as in Germany and Italy today, so in the France of several centuries ago, a criticism of superiors or established institutions was insubordination if not treason and treated accordingly. It was conform—or else!

Therefore, to mitigate a complaint, it was necessary not only to have it come from a large group, but to conceal the identity of those responsible for starting it. And the only way to have a list with no signatures heading it was to have the names appear in a circle.

Hence the original and literal rond ruban, meaning "round ribbon," which careless English adapters did not bother to translate. They merely imitated the sounds and called it a "round robin!"

The earliest one is said to have been prepared by sailors a little over three hundred years ago.

HALL COMMITTEE AT COLWOOD RE-ELECTED

COLWOOD, June 28.—The Colwood Hall committee held its annual meeting on Monday evening. Mrs. H. Parker gave a report of the year's activities which included the building of a new fence and plans for a new shed and storehouse. The committee was complimented upon its work and re-electd by acclamation as follows: Mr. and Mrs. G. Piercy, Mr. and Mrs. Ernest Peatt, Mrs. H. Parker, Mr. and Mrs. A. Godfrey.

APPLE MARY - - - - - - - By Martha Orr

TODDY — *Interruption!* — By George Marcoux

BIG CHIEF WAHOO - - - - By Saunders and Woggon

POPEYE - - - By Segar

POP — *A Time-Taking Recipe* — By J Millar Watt

TILLIE THE TOILER — *A Surprising Proposition* — By Westover

DIXIE DUGAN — *Ready to Go!* — By J P McEvoy and J H Striebel

Business and Professional Directory, Want Ads

The Daily Colonist

RATES FOR CLASSIFIED OR WANT ADVERTISEMENTS

Two cents a word each insertion; twelve cents a word a week, with a minimum of ten words, cash with order. No advertisements accepted for less than twenty-five cents.

Death and Funeral Notices, $1.50 first insertion; $1.00 for each additional insertion. Marriages, Cards of Thanks and In Memoriam Notices, $1.50 per insertion.

Birth Notices, $1.00 per insertion.

Advertisers who desire may have replies addressed to a box at The Colonist and forwarded to their private address. A charge of ten cents is made for mailing replies. In this case add three words ("Box ...... Colonist") to the count for the number of words.

Out-of-town readers of our advertisements ask advertisers to give address as well as phone numbers, as it is not always possible to communicate through the phone.

Any claim for rebate on account of errors or omissions must be made within thirty days from the date of the same, otherwise the claim will not be allowed.

The Colonist will not be responsible for more than one incorrect insertion of any advertisement ordered for more than one issue.

The Colonist service is available every day from 8 a.m. to 10 p.m., excepting Sunday. Just call Empire 4114.

To insure insertion, Classified Ads should reach The Colonist before 10 p.m. on the day previous to publication.

Classified Ads for The Sunday Colonist will be accepted up to 10 p.m. on Saturdays.

CLASSIFICATIONS

Acreage for Rent 82
Acreage for Sale 82
Acreage Wanted 84
Agents Wanted 18
Autos for Hire 66
Automobiles 65
Births 1
Bicycles and Motorcycles 40K
Boats and Launches 67
Building Materials 40A
Business Directory 33
Business Opportunities 75
Cards of Thanks 4
Church Notices 8
Clothing, Furs, Shoes, Etc 40B
Coming Events 10
Dancing 25
Deaths 2
Dressmaking 28
Educational 23
Farms for Rent 86
Farms for Sale 85
Farms Wanted 87
Flats and Apartments to Rent 53
Flats and Apartments Wanted 54
Flowers 7
For Sale—Miscellaneous 40
Furniture 40D
Fuel 40C
Funeral Directors 6
Furnished Houses for Rent 55A
Furnished Rooms for Rent 49A
Furnished Rooms Wanted 50A
Hairdressers and Beauty Specialists 21A
Halls to Rent 38
Hotels 48
Housekeeping Rooms to Rent 51
Housekeeping Rooms Wanted 52
Houses for Sale 78
In Memoriam 5
Listings Cancelled 77
Lost and Found 29
Machinery 64
Market Specials 35
Marriages 2
Miscellaneous 37
Money to Loan 21
Monumental Works 8
Music 74
Musical Instruments 40E
Nursery Stock, Plants, Etc 40H
Nursing and Convalescent Homes 20
Personal 21
Professional Directory 34
Property for Sale 80
Property Wanted 81
Poultry and Livestock 42
Radio 40F
Room and Board 47
Room and Board Wanted 48
Situations Wanted—Female 18
Situations Wanted—Male 17
Summer Resorts 61
Swaps 41A
Teachers Wanted 15
Timber 74
To Exchange, Real Estate 76
To Rent—Miscellaneous 38
Stoves, Ranges, Furnaces 40L
Unfurnished Houses to Rent 55B
Unfurnished Rooms Wanted 50B
Wanted—Female Help 14
Wanted—Male Help 12
Wanted—Miscellaneous 41
Wanted to Borrow 32
Wanted to Buy—Houses 79
Wanted to Rent—Houses, Unfurnished 27B
Wanted to Rent—Miscellaneous 28
Wood 33

2 DEATHS

WOOD—At St. Joseph's Hospital, on June 27, 1938, Mrs. Rose Violet Wood, widow of George Wood, of 821 Broughton Street, born in Victoria. She leaves to mourn her loss three sisters, Mrs. J. P. Gropp, Victoria; Mrs. M. O. Cameron, Hedley, B.C., and Mrs. Vic. Ireland, Victoria.
The funeral will be held from Hayward's B.C. Funeral Chapel, on Wednesday, at 2.30 p.m., with Rev. F. Comley officiating. Interment in the family plot in Ross Bay Cemetery.

REEDER—On June 27, 1938, at the home of her sister, Mrs. Agnes A. C. Brown, 2918 Fifth Street, Miss Bertha Maud Reeder, aged sixty-one years, born in Ontario and a resident of this city for one year. She is survived by her sister, Mrs. Brown, one brother, Herbert James Reeder, Manitoba, and three half-sisters and one half-brother.
The remains are resting in Hayward's B.C. Funeral Chapel, from where the funeral will be held on Wednesday, at 2 p.m., Rev. G. A. Reynolds officiating. Interment in Colwood Burial Park.

MUNT—Passed away at the Royal Jubilee Hospital on June 27, after a long illness, Mrs. Clara Ellen Munt, aged sixty-eight years, a native of England and a resident of Saanichton for many years. She leaves to mourn her loss one son, John Lee Munt, Victoria, and two daughters, Mrs. C. Ball, Victoria; Miss Victoria Ellen, Saanichton; one brother, W. Wooster, of Montana, U.S.A.; one sister, Mrs. White, residing in Edmonton.
The remains are resting at the Thomson Funeral Home, from where the funeral will take place on Wednesday afternoon, June 29. The cortege will leave the Funeral Chapel at 2 o'clock proceeding to Holy Trinity Church, Patricia Bay, where Rev. T. R. Lancaster will conduct the service at 2 o'clock. Interment will be made in the family plot in the church cemetery.

McDONALD—At St. Joseph's Hospital, on Monday, June 27, Aeneas Paul McDonald, aged eighty years, of 1134 Yates Street. The late Mr. McDonald was born in Prince Edward Island and had resided in this city for the past fifty-two years and was one of the oldest members of St. Andrew's Cathedral Parish. He will be remembered by the old-timers as one of the early builders and contractors of this city. He is mourned by four daughters, Miss Martha C. McDonald, of Seattle, Wash.; Miss Rita C., Miss Agnes and Mrs. W. A. Mulcahy, also three grandsons, all of this city, and one sister, in San Francisco.
The remains are resting at McCall Bros.' Funeral Home, where prayers were said on Tuesday evening, at 8 o'clock. The funeral will take place on Wednesday morning, from St. Andrew's Cathedral, where Mass will be celebrated at 9 o'clock. Rev. Fr. J. A. Gaudette will be the celebrant. Interment will be made in the family plot at Ross Bay Cemetery.

RICHARDS—The death occurred Monday, at the home of her son, Lulu Island, of Mrs. Angelina Richards, aged eighty years, widow of the late James Richards, of Victoria. Mrs. Richards was born in Cornwall, England, and had resided in the province for forty-eight years. She is mourned by two sons, James D., of Vancouver, and William, of Lulu Island, with whom she resided, and three daughters, Mrs. E. Norea, of Seattle; Mrs. S. Ruby, of Mt. Tolmie, and Mrs. J. Tait, of Vancouver; a sister, Mrs. C. M. Jenkins, of 1325 Vining Street, Victoria, and a brother, in New Zealand.
The remains will arrive in Victoria this morning and will rest at McCall Brothers' Funeral Home, where funeral services will be held Thursday afternoon, at 3.30. Interment will be in the family plot in Royal Oak Burial Park.

MIDDLETON—There passed away suddenly at her home at Elk Lake, Tuesday afternoon, Margaret Grills Middleton, aged eighty-one years, widow of the late James Middleton. The late Mrs. Middleton was born in Galt, Ontario, and had been a resident of this city and district for the last thirty-one years and for many years of Winnipeg, Manitoba. She is mourned by six daughters, Mrs. L. T. Spragg and Mrs. E. Carver, of Vancouver, B.C.; Mrs. R. McIntosh, of Elk Lake, and Mrs. A. Middleton and Mrs. R. Hogarth, of Victoria, and Mrs. G. Reid, of San Francisco, and eight grandchildren, also a brother, Richard Grills, of Winnipeg, Manitoba. She had been a member of First Baptist Church for many years.
The remains are resting at McCall Brothers' Funeral Home, who will announce the time of the funeral later.

2 DEATHS (Continued)

PEDERSEN—At the family residence, 1027 Caledonia Avenue, on Monday, June 27, Edward Pedersen, aged seventy-one years. The late Mr. Pedersen was born in Norway and had been a resident of this city for the last forty years. He is mourned by his widow. He was an active member of Court Northern Light, A.O.F.
The funeral will take place on Thursday afternoon, from McCall Brothers' Funeral Home at 4.30 o'clock. Interment will be made in Colwood Burial Park.

McGOWAN—On Monday evening at the family residence, 724 Belton Avenue, Jeanie McGowan, aged seventy-eight years, beloved wife of Robert McGowan. The late Mrs. McGowan was born in Perthshire, Scotland, and had resided in Victoria for the past twenty-eight years. She is mourned by, besides her husband, one daughter, Miss Jean, at home; one brother, Robert Murdoch, of Brucefield, Ontario.
The remains are resting at McCall Bros.' Funeral Home, from where the funeral service will be held on Thursday afternoon at 2 o'clock. Rev. James Hyde will conduct the service, after which interment will be made at Colwood Burial Park.

6 FUNERAL DIRECTORS

THOMSON FUNERAL HOME
1625 Quadra Street
Complete Service at Reasonable Cost
Lady Attendant
Phone G 2612

HAYWARD B.C. FUNERAL CO., LTD.
Established 1867
734 Broughton Street, Victoria, B.C.
Lady Assistant
Empire 3614 Empire 4065 Garden 7678

McCALL BROS.
"The Floral Funeral Home"
Office and Chapel, Cor. Johnson and Vancouver Streets
Phone Garden 2012

S. J. CURRY & SON
Funeral Directors
Cor. Quadra and Broughton Streets
Phone G 5512

Distinctive Funeral Service in Our New Mortuary at Moderate Cost
Experienced Lady Attendant
SANDS MORTUARY, LTD.
Phones: E 7511, G 3530 1803 Quadra St.

7 FLOWERS

ANY FLORAL DESIGNS at lowest prices. Pollock Bros., 1215 Douglas St. G 5315.

BALLANTYNE BROS., LIMITED
1211 Douglas Street Phone G 2421
We Telegraph Flowers
CUT FLOWERS AND DESIGNS

BROWN'S VICTORIA NURSERIES, 618 View. Design work executed; lowest prices. We grow our flowers. G 0612; G 2521.

CALL E 0742 FOR ARTISTIC FLORAL designs. Jennings, florists, 754 Yates.

FLORAL ART SHOP — DISTINCTIVE funeral designs. 639 Fort. E 4612.

8 MONUMENTAL WORKS

STEWART MONUMENTAL WORKS, LTD. Take No. 8 car to works. 1401 May Street. Phone G 3452.

10 COMING EVENTS

A.O.F. HALL, WEDNESDAY, JUNE 29. Stewart's Old-Timers' pre-holiday frolic, auspices W.A. Pro Patria Branch, Canadian Legion. Dancing 8.30 to 12.30. Novelty dances. Prizes. Refreshments. 25c.

A GARDEN PARTY AT MRS. H. W. Bessett's, West Saanich Road, Royal Oak, Wednesday, June 29, 3 to 6, auspices R.O.W.I. Tea, 25c; bridge, 10c. Home-cooking and candy stalls.

A BIG OLD-TIME JULY 1 FROLIC, A.O.F. Hall, 8-? with the Haymakers' "Swingolears." Prizes! Balloons! Hats! etc. Ice cream. CFCT 6.45. 25c. No dance Saturday.

ANOTHER IRVINE'S OLD-TIME DANCE, Wednesday, Lake Hill, 8-11.30. Prize every fifth person. 15 cents.

BENEFIT DANCE FOR BUD GREEN, June 30, Crystal Garden, 9-1, 50c.

CAMERON'S SOCIAL CLUB DANCE, A.O.F. Hall, Thursday, June 30. Holt's Orchestra. Dancing 9 to 1. Old and modern dancing. Refreshments. 25c.

COAST HALL, WHIST NIGHTLY, 8.45; prizes 2-4, 2-2, 2-1, 2 specials. Afternoon games as usual at 2.30.

DANCE AT THE CRYSTAL GARDEN every Wednesday, 9.30 to 12.30. Len Acres' Orchestra.

DANCE TONIGHT, 724 FORT STREET, Chandler's Orchestra, ladies, 15c; gentlemen 25c.

ESQUIMALT ATHLETIC, FRASER Street, military five hundred, every Wednesday, 8.30. 16 prizes, 4—1's, 4—2's, 4 consolation, 10-bid, tombolas. Refreshments. Admission 25c.

ESQUIMALT CONSERVATIVE ASSN. will hold a whist and bridge party on Wednesday, June 29, at 8.15, in Guild room of the Parish Hall. Prizes will be given and the public is invited to attend.

ESQUIMALT ATHLETIC, FRASER Street, military five hundred every Wednesday, 8.30, sixteen prizes, 4—1's, 4—2's, 4 consolation, 10-bid, tombolas, refreshments. Admission 25c.

McMORRAN'S, CORDOVA BAY—DANCING every Saturday night, 35c. Tombolas. Bunk McEwan's Band.

PRIZES TOTAL
$15
WHIST NIGHTLY, 8.45
Card Games Every Afternoon, 2.30, 25c
Service and Courtesy Our Motto
CENTRAL WHIST CLUB, 1307 BROAD ST.

13 WANTED—MALE HELP

APPLICATIONS WILL BE RECEIVED BY the undersigned up to 12 o'clock noon, Monday, July 4, for position as constable, Saanich Police Force. Applicants to be between twenty-four and thirty years of age, insurance company rules for age. All applicants must be physically fit. Married men only. State experience as to riding motorcycles or otherwise. To be on probation six months at $90 per month, thereafter, if satisfactory, at $100 per month for six months. R. R. F. SEWELL, Clerk to the Board of Police Commissioners.
Please do not forward original documents with application (copies only).

GOOD FARM HAND, MUST BE GOOD clean milker and teamster. Box 5362, Colonist.

WANTED—MAN OR YOUTH TO HELP on dairy farm; must be good milker. Box 5351, Colonist.

WANTED—EXPERIENCED MAN FOR dairy, must be good milker. Apply 1250 McNair Street.

14 WANTED—FEMALE HELP

AN ALLURING APPEAL—LEARN HAIRdressing, low fee, easy terms. Victoria Hairdressing School, Woolworth Building.

LOGAN PICKERS WANTED—W. BICKford, Tod Inlet P.O. Phone 30G, Keating.

WANTED—EXPERIENCED COOK. REFerences necessary, local desirable. Box 5355, Colonist.

WANTED—HOUSE-PARLORMAID, WITH some experience. Box 5356, Colonist.

WANTED—EXPERIENCED COOK-GENeral. Phone E 1862.

WANTED — GIRL FOR GENERAL housework, cooking, sleep in. G 8418.

YOUNG LADY, 25 TO 30, COOK-GENeral, three in family, Sooke. Box 5400, Colonist.

15 TEACHERS WANTED

APPLICATIONS WILL BE RECEIVED for the position of home economics teacher at Esquimalt schools, duties to commence September. Applications, stating full qualifications, must be in hands of secretary not later than July 27. S. A. Pomeroy, Secretary, Esquimalt Board of School Trustees, Lampson Street School, Esquimalt, B.C.

17 SITUATIONS WANTED—MALE

A. J. GREGO — HOUSE WINDOWS cleaned, outside, 6c each. G 5683.

17 SITUATIONS WANTED—MALE (Continued)

A STEADY, RELIABLE, TRUSTWORTHY middle aged man, single, would like to hear of a position as janitor or watchman. Can give good references. Write Box 5181, Colonist.

CARPENTER, ALTERATIONS, KALSOmining, painting. Competent workman. Low prices. Beechy, E 4270.

HANDY WILLING WORKER OPEN FOR engagement. References. Box 5200, Colonist.

RELIABLE YOUNG MAN, 27 YEARS, with good training, well experienced at bookkeeping, banking and clerical office duties and routine, desiring change of climate for reasons of health, seeks position on Vancouver Island. Available on short notice. Good references. Please write C. U. Doughty, 505 Third Avenue South, Lethbridge, Alberta.

ROCK WORK, EXCAVATING, BY DAY or contract. Phone G 4498.

17A PAINTERS AND DECORATORS

AT LOW PRICES—PAINTING, PAPERing, work guaranteed; estimates free. G 6985.

EXPERT PAINTING, PAPERING; ESTImates. Temple, Cadboro Bay. E 0893.

PAINTING, DECORATING — Guaranteed work, reasonable price. Berriman. E 5786.

17C CARPENTERS AND CONTRACTORS

ALTERATIONS, HOUSE-RAISING, CONcrete work, repairs. O'Regan. G 7862. G 2258.

ALTERATIONS, BUILDING REPAIRS, roofing a specialty. T. Thirkell. E 4625.

17E GARDENERS

GARDEN ESTIMATES without obligation. Fred Bennett, R.M.D. 2, Victoria.

WEATHERSTRIPPING

PEACE METAL WEATHERSTRIPS
Venetian Blinds, Rolling Fly Screens
Estimates Free—B. T. Leigh. E 9685

18 SITUATIONS WANTED—FEMALE

CAPABLE YOUNG GIRL WANTS CHILdren's care and light housework. Phone E 7530.

FIRE INSURANCE STENOGRAPHER, 4 year's experience, desires position. E 8225.

JAPANESE GIRL WISHES HOUSEWORK. Experienced. Phone E 8049.

RELIABLE EXPERIENCED GIRL, NEAT appearance, wants position in store. Box 5408, Colonist.

SCANDINAVIAN GIRL WANTS WORK AS house-parlormaid or cook-general. Phone E 9240.

STENOGRAPHER, TYPING 70, SHORThand 120, desires position. Box 5186, Colonist.

TAILORING, DRESSMAKING; YOUR home, mine; reasonable; guaranteed. E 0571.

WANTED—BY RELIABLE WOMAN, ONE or two days' work. E 9504.

20 NURSING AND CONVALESCENT HOME

LEBANON NURSING HOME, 1270 YATES Street. G 7418.

NURSE WILL TAKE CASES IN HOME—Chronic, nervous, senile, alcoholic. Best of care. Box 4610, Colonist.

ROYAL OAK PRIVATE HOSPITAL (Health Centre), convalescent nervous diseases, chronic and senile cases. E 1822, Colquitz 92M.

21 PERSONAL

A SPRING PERMANENT, INDIVIDUally styled. Special prices on shampoo and finger wave. Bert Wauda Salon, 718 Yates Street. E 4023.

A REAL HEALER FOR VARICOSE ulcers. Try Wightman's Department and drug stores.

A FINE DISH — Spring salmon, green peas, new potatoes, parsley sauce. Asker's Fish Market, 624 Yates. G 7101.

A. Marshall—Furs remodeled, repaired; ladies' tailoring. Room 28, 639 Yates.

BUTTERMILK — A GOOD OLD-FASHioned Spring tonic, for vim, vigor and vitality. 10c quart delivered. Registered Jersey Dairies, 606 Broughton St. G 5044.

BOAG'S ECZEMA REMEDY. HEALS like magic. Hudson's Bay, David Spencer's.

BUILD UP YOUR RESISTANCE TO disease. Carrot and other vegetable juices made daily. E 8674.

COLOR PHOTOS OF YOUR GARDEN. See Young's Studios, 501 Union Bldg.

DELIGHTFUL Meals; reasonable prices. White help. Spadiea Cafe, Gordon St.

ENGLISH HAND LAUNDRY—COLLARS turned 15c, shirts 13c up, collars 3 for 10c. Courtney at Douglas. E 8092.

ECZEMA, ITCH, PSORIASIS, LEG ULcers. Try Geo. Lee's Chinese Remedy, 638 Cormorant. Depart. and Drug Stores.

FOR THE BEST CHEAPER PERMANENT phone E 2544 for prices.

NEED A WELL?
I CAN DIG ONE FOR YOU. DEPTH no object. Wells recribbed, etc. Prices reasonable. All work guaranteed. A. S. Anderson, well constructor, 841 Superior Street. Phone E 5192.

JESSON'S DERMISINE, THE OLD ENGlish remedy for eczema, burns, scalds, cuts, piles and all skin disorders. 50c. Jesson's Pills, the remedy for indigestion, constipation, kidney or liver trouble, 25c. Sold by the Owl Drug Co., Victoria.

KNITTED SUITS EXPERTLY CLEANED and blocked. City Dye Works. G 1621.

MADAME STARR—CARD AND CRYSTAL readings. 301 Hibben-Bone Building.

"PREFERRED RAW" GOLDEN GUERNsey-Jersey milk; also whipping cream. Phone G 4716.

REMEMBER THERE IS ONLY ONE Masters' Health Bread. Accept no substitutes.

SPECIAL INTRODUCTORY OFFER FROM the Ideal Cleaners & Dyers, 932 Fort Street, E 2024. A free matinee ticket to the Atlas Theatre will be given with every order of 75c or more, for one week, starting June 27. We call and deliver and guarantee the work at lower prices.

STRICTLY tailored coats, suits, dressmaking. A. Seyler, 1181 Yates. E 8054.

SALE WICKER CHAIRS, BASKETS ALL kinds. Teen Jore, 638 Cormorant St.

YOUR FILMS OR NEGATIVES DEveloped. Double size, 50c per roll, 8 prints. Vancouver Photo Supply, Ltd., 2235 W. Fourth Ave., Vancouver, B.C.

PRIVATE STATIONERY
Many Grades of Good Quality Notepapers and Envelopes for Your Selection
Steel Die Stamping, Ordinary and Raised Printing Processes
Engraving and Copper Plate Work
THE COLONIST
1211 Broad Street

21A HAIRDRESSERS AND BEAUTY SPECIALISTS

A "STREAMLINE" COIFFURE, THE very latest sensation, or a "Chi-Chi" on the ups and ups (daring). "Sugar and Spice" for the young miss. Permanents must be done differently in these days of new hair styling. The La Franca Beauty Salon keeps up to the minute. 727 Yates. G 7442. Mme. Miles, prop. Mr. Miles, haircutting.

FOR THE BEST CHEAPER PERMANENT phone E 2544 for prices.

HILDA BEAUTY SHOP WILL SHORTLY celebrate its tenth anniversary with a move to a newly-constructed shop half block south of Newport Avenue. E 0722.

HARPER METHOD—SCIENTIFIC BEAUty culture. 1207 Douglas St. E 4926.

SPRING BEAUTY SPECIALS
KEEP your Spring and Summer beauty costs low by taking advantage of the Avalon Annex reduced prices! You will find many opportunities to save, for the price of every kind of beauty aid and every phase of beauty is very reasonable.
No appointment necessary—come in any time you wish.
AVALON ANNEX
E 0023 1104 Douglas Street

DOUBLE SERVICE IN WANT ADS

You can telephone your answers as well as your classified advertisements to The Colonist. Readers are often interested in Want Advertisements that do not carry the names or addresses of advertisers, but a Colonist box number. For the accommodation of those readers who find it inconvenient to write an answer and to serve the advertiser better

We Will Take Replies to Box Numbers Over the Telephone

The Colonist service is available from 8 a.m. to 10 p.m., excepting Sundays. Phone Empire 4114.

21A HAIRDRESSERS AND BEAUTY SPECIALISTS (Continued)

TREATMENT FOR DRY HAIR. HAVE it with your finger wave. Bobette Beauty Salon, Room "A," Campbell Building. G 6852.

MAISON TYRELL
HAIRDRESSING SPECIALISTS
4TH FLOOR D. SPENCER, LTD.

PERMANENT WAVING. TERMS ARranged. Phone E 6132.

VICTORIA BEAUTY PARLORS. CALL E 6515 for a good permanent. All experienced operators. 1216 Broad Street.

23 EDUCATIONAL

EXPERT COACHING, FRENCH, GERman, Spanish. Mrs. Bladen. E 2901.

ST. MARGARET'S BUSINESS SCHOOL—Junior House, St. Margaret's School. Miss W. G. Milligan, principal. E 3224.

SPROTT-SHAW BUSINESS INSTITUTE —Courses: Stenography, secretarial, commercial radiotelegraphy. G 4512.

25 DANCING

ALL TYPES OF DANCING AT VIOLET Fowkes' Studio, 1112 Gov't St. E 2066.

BALLROOM — ARTHUR MURRAY SYStem. Mr. and Mrs. Geo. Rosaly. E 4854.

29 LOST AND FOUND

LOST—FROM CORNER YATES AND Fort, child's wagon. Please return to 1209 Yates Street.

LOST—ZIPPER POUCH ON FORT ST., containing sum of money urgently needed. G 6037.

LOST — SPARE WHEEL AND TIRE, vicinity Ten Mile. Finder phone Albion 8R.

LOST — LADY'S BLUE HAT. PHONE E 1458.

31 MONEY TO LOAN

A MORTGAGE LOAN CAN BE ARranged by us in any amount, repayments to suit. Building loans a specialty. Low interest. Quick decisions. Moderate charges. P. R. Brown & Sons, Ltd., 1112 Broad Street. Phone G 7171.

ANY REQUEST FOR A MORTGAGE APpreciated. See H. C. Holmes, Pemberton & Son, Ltd., 625 Fort St. G 6124.

33 BUSINESS DIRECTORY

CHIMNEY SWEEP

HEARN, CLEAN SWEEP. G 2843. 2167 Ross Street.

LITHOGRAPHING

LITHOGRAPHING
Labels — Cheques
Maps — Debentures
Bonds — Letterheads
We Also Do
Engraving and Die-Stamping
Copper-Plate Printing
THE COLONIST
Commercial Departments
1211 Broad Street

FLOOR SURFACING

V. I. HARDWOOD FLOOR CO., 707 Johnson. Free estimates. G 7214.

INSURANCE

FIRE, AUTO INSURANCE — SEE LEE, Fraser & Co., Ltd., 1222 Broad Street.

LAWN MOWERS

A. J. WORTH, 836 JOHNSON STREET, E 7051. An easy-running job guaranteed sharpened, $1, delivered, 25c extra.

ELVES BROS. LAWN MOWER SHOP—Mowers sharpened, $1; delivery, 25c. 1423 Broad, E 0662. Opp. B. & K.

$1.25—SHARPENED AND DELIVERED both ways: $1.15, sharpened and delivered one way: $1.00 sharpened only. Paden Bros., Ltd., G 5911, 1410 Douglas.

PUBLIC STENOGRAPHER

ETHEL SEYMOUR, 207 CAMPBELL Building, Douglas Street. Phone Garden 2525. Authors' manuscripts, law and general. Strictly confidential.

WINDOW GLASS

WINDOW GLASS REPLACED AT shortest notice. Auto glass replaced while you wait. Mellor Bros., Ltd., 819 Broughton Street. Phone G 5021.

WOOD AND COAL

A BARGAIN—DRYLAND THICK BARK slabwood and dry inside blocks, never in salt water, ready for basement, all stove lengths, guaranteed all A 1 fir; Reg. $3.75, now $2.75 cd.; 2 cds., $5.00. Bone-dry yardwood, $2.50 cd. Old John Wood Co., 2514 Douglas. E 2742.

A SPECIAL PRICE, ONE WEEK SOOKE dry fir blocks, mixed with bark slabs, 12-in., guaranteed never in water, ready to burn, now half price, $2.50 cd., 2 cds., $4.50. Bone-dry, $3.50. Dryland sawdust, $2.50 unit. Sooke Dry Wood Co. E 8925.

AS GOOD AS CORDWOOD — MY UPland, dry, inside fir blocks, mixed with heavy bark slabs at $3.25 cd., 3 full cords, $9.50. Bone-dry cordwood. Sawdust. Ronald R. Hopkins Coal & Wood Co. E 7918.

A BARGAIN — SPECIAL, ONE WEEK only. Dry inside fir blocks, mixed with heavy slabs, from Malahat, ready to burn, never in water, $2.75 cd. 2 cords, $5.25. E 9111, Sooke Lake Wood Co.

ALL COOPERAGE WOOD & FUEL CO., Ltd.—Quality bone-dry stovewood, $2 ½ cd. Kindling, $1.50 ½ cd. Furnace and heater blocks, $2.50 cd. Inside blocks, $3.50 cd. Millwood, $2.50 cd. G 2341. G 8101.

A BARGAIN — SPECIAL, ONE WEEK only. Dry inside fir blocks, mixed with heavy slabs, from Malahat, ready to burn, never in water, $2.75 cd., 2 cords $5.25 cd. E 8111. Sooke Lake Wood Co.

BEST FIR MILLWOOD, $2.50 CORD; INside fir, $4 cord; bark slabs, $2.25 cord; all in two-cord lots. G 4044. Colwood Wood Co., Ltd.

BIG SALE — BONE-DRY SLABS, REG. $5.50, now $4.50 cd. Up-Island inside blocks and slabs, 12-in., Reg. $4, now $3.25 cd., 4 cds., $12.50. O.K. Fuel Co. G 2452.

CORDWOOD — First growth, 4-ft., 2½ cds., $11. Dry alder, $5 per cd. E 2702.

COOPERAGE Wood, $1.50 ½ cd., kindling $1.50 ½ cd., stovewood $2 ½ cd. E 5023.

DRY 4 FOOT CORDWOOD IN 2 CORD lots, $4.75 cord. J. E. Painter & Sons. G 2541. 617 Cormorant Street.

MALAHAT DRYLAND SAWDUST, $3.00 per unit, bulk; 60 sacks, $4.50. J. E. Painter & Sons, 617 Cormorant St. G 2541.

NO. 1 FIR MILLWOOD, $2.50 CD. IN 2-cd. lots; inside fir, $4.25 cd.; screened fir sawdust $2.50 unit. Manning Shaw Fuels. E 0624.

NO. 1 FIR MILLWOOD, $2.50 CD., IN 2-cd. lots; dryland, $3.50 cd., 2-cd. lots; 4-ft. slab, $2.50. Economy Fuel. G 4545.

SHAWNIGAN DOUGLAS FIR DRYLAND, 3 cds., $5.00; heavy slabs, per cd., $3.50; inside blocks, cd., $4.00; bone-dry slabwood, cd., $2.75; Selkirk millwood, 1 cd., $2.25. Shawnigan Douglas Fir Wood Co. E 3914.

SELKIRK WOOD CO.—NO. 1 FIR SLAB mix, inside, $2.50 cd.; 2 cds., $4.50. bone-dry slab mix, inside, 2 cds., $4.50. inside blk., $4 cd., heavy slab, $2.50 cd. G 3334.

33 BUSINESS DIRECTORY (Continued)

UP-ISLAND DRYLAND WOOD, NO cedar, $2.50 cord. G 8343.

$2.25 PER UNIT, IN TWO-UNIT LOTS, best fir sawdust. Colwood Wood Co., Ltd. Phone G 4044.

$3.50—UP-ISLAND SLAB, 12-in. Rodgers' Wood Co., Alpha St. G 2214.

34 PROFESSIONAL DIRECTORY

COLONPATHY

COLONIC IRRIGATION (INTERNAL bathing) for gastro-intestinal disturbances. Massage. Steam baths. Mrs. E. M. Howell, R.N., 508 Campbell Bldg. E 2721.

OSTEOPATHIC PHYSICIANS

DR. VERNON B. TAYLOR, REGIStered and licensed, 406-7-8 Belmont Building. Phone Empire 7823.

MASSAGE

AT Crystal Garden—Turkish and Russian steam baths; Swedish massage. E 2522.

MRS. BARKER, MASSEUSE, VAPOR baths, chiropodist. 225 Howe. G 1661.

PATENT ATTORNEYS

ERNEST E. CARVER, F.P.I.C.
Registered Canada and U.S.
Patents and Trade Marks in All Countries
789 W. Pender, Vancouver. Phone Sey. 1252

FETHERSTONHAUGH & CO.
Patents and Trade Marks
Offices Throughout Canada and U.S.
789 W. Pender, Vancouver. Phone Sey. 2736

PHYSIO-THERAPY

H. H. LIVESEY, 218-8 PEMBERTON Building, phone G 2643. Modern therapeutic methods.

37 MISCELLANEOUS

SAWS, ALL KINDS, FILED, SET, gummed, etc. Phone W. Emery, 1567 Gladstone Avenue.

Printing for All Requirements and Every Purpose—
BUSINESS
SOCIAL
PROFESSIONAL
"The House With a Reputation"
THE COLONIST
1211 Broad Street

38 TO RENT—MISCELLANEOUS

GROUND-FLOOR OFFICE TO RENT. Located in the heart of the business section. Hot and cold water. Apply the Royal Trust Company, 1202 Government Street. E 4126.

TO STUDENTS—SPECIAL RATES FOR rental of typewriters. Remington-Rand, Ltd., 921 Gordon Street. G 6012.

40 FOR SALE—MISCELLANEOUS

40A BUILDING MATERIALS

ISLAND BUILDING SUPPLY COMPANY—Everything in builders' supplies. E 6212. 516 Fort, corner Langley.

MODERNIZE YOUR HOME WITH Venetian blinds through the Home Improvement Loan. Venetian Blind Mfg. Co. G 4915. Estimates free.

2 X 4 SIZED FIR—SPECIAL PRICE, $6. Best values. "Everything for building" at R. A. Green Lumber Co., Ltd.

SIDNEY SPEEDY SERVICE—Prepare your Summer cottage for vacation time. See us for suitable materials at the right prices. Watch for our specials on Jap-a-Lac time-tested paints. SIDNEY LUMBER, 2116 Government Street. G 2515.

SHINGLES, HIGH GRADE (XXXXX). Dalziel Box Company. G 1422.

SASH DOOR LUMBER. BEST VALUES. Try R. A. Green Lumber Co. G 2612.

THE MOORE-WHITTINGTON LUMBER COMPANY, LIMITED
Established 1893
LARGE STOCK — RIGHT PRICES
Lumber, Millwork, Gyproc, Masonite, Insulex, Gypsum Wool, Shingles, Etc.

40D FURNITURE

A SAVING! 25% off Chesterfield suites during June. Repairs, recovering. Victoria Upholstery, 1625 Douglas. G 7934.

"BASEMENT BARGAINS" — CHESTERfield sets (never used). See Humber, after 2 p.m., 531 Bastion Street. G 1011.

CHESTERFIELDS, NEW TERMS DIRECT from the warehouse. You save the overhead expense. Can be seen at Heaney Storage Co., opposite Courthouse.

DINING-ROOM TABLE, FOUR LEAVES, $10. Call evenings, 182 Regina Ave.

EIGHT-PIECE FUMED OAK DINING suite, $48.50; odd Chesterfields, $11.50 and $22.50. Holland Bros., 733 Fort Street. E 0913.

FURNITURE BOUGHT FOR CASH OR sold on consignment. Phone DYMOND AUCTION ROOMS, E 2631. 1417 Broad St.

WALNUT DINING-ROOM SUITE, INcluding china cabinet (like new), $125. Century Arts Shop, corner Government and Yates.

SOMETHING DIFFERENT

Bird's-Eye Maple Dresser	$25.00
Bird's-Eye Chiffonier	$22.00
Bird's-Eye Cheval Glass	$17.00
Or the Suite for	$60.00
English Wilton Carpet, 11.3 x 13.6	$45.00
6 Mahogany Dining Chairs and Table	$27.00
English Oak China Cabinet	$14.00
Small Oak Bookcase	$14.00
Pair Walnut Twin Beds, complete	$75.00

"BETTER CLASS" Used Furniture
WILLOWS, PLOWMAN CO., 705 Johnson St.

OFFICE AND STORE EQUIPMENT

DESKS, CHAIRS, FILING CABINETS, etc., new and reconditioned. Diggon-Hibben, Ltd., 1210 Gov't St. G 8194.

40E MUSICAL INSTRUMENTS

UKULELE SPECIAL — 25% DISCOUNT allowed on all instruments in our large and varied stock. Take one with you on your vacation. Priced as low as $2.25. Fletcher Bros. (Victoria), Ltd., 1120 Douglas Street. Garden 7148.

40F RADIO

RADIOS FOR HIRE, WEEK OR MONTH, also radios repaired, tubes tested free. Aaronson's, 1226 Government. G 4722.

40H NURSERY STOCK, PLANTS, ETC.

BALDWIN'S NURSERIES
WISH TO THANK THEIR MANY CUStomers for their patronage during the past bedding season.
New customers given every consideration.
We have a few bedding plants on hand. Your requirements, no matter how modest, will be gladly filled at reasonable prices.
BLAIR AVENUE
Off Shelbourne St. Phone E 0198

40K BICYCLES AND MOTORCYCLES

BICYCLES, $12.50 to $18.75, ALL SIZES. New and used bicycles sold on easy terms. Expert bicycle repairs; all work guaranteed. Victory Cycle Works, 1228 Government. G 4722.

BALLOON TIRE BICYCLES, $34.50. English and C.C.M. Must be seen to be appreciated. At Aaronson's only, 1228 Government Street.

BOY'S OR SMALL MAN'S BICYCLE—Very light weight, perfect condition, only $12.50. Snap! 727 Vancouver.

HOLIDAY ON A BICYCLE—$2.50 RENTS a bicycle for a week, and you can enjoy a trip Up-Island such as you have never done before. Robinson's, 1220 Broad Street, opposite Colonist. E 6212.

RECONDITIONED BICYCLES — LADIES', gents', boys', girls', ranging from $20. We carry a full line of fishing tackle. HARRIS & CO., LTD., 728 Fort, next to Ray's. G 7824.

40L STOVES AND RANGES

BURBANK RANGE, ENAMEL BACK, steel top, thermometer, waterfront, $45. Carter's Stove Store, 822 Fort St. E 2511.

GUARANTEED DEPENDABLE RECONditioned Ranges. Albion Princess, complete with new Coast Sawdust Burner, $74.50. A lovely combination. McClary Regina, complete with waterfront. A good buy, $24.50. Coast Hardware, 1418 Douglas.

MAJESTIC RANGE, SIX HOLES, IN good condition. Phone E 2077.

NEW AND USED RANGES. SAWDUST burners. We have the latest additions. Southall, 1221 Government.

40 FOR SALE—MISCELLANEOUS (Continued)

NEW AND USED RANGES. OIL Burners. Mann's, 740 Fort. E 2122.

RANGE CASTINGS STOCKED FOR most makes. B.C. Hardware, 718 Fort Street.

$19.50 — MONARCH 6-HOLE RANGE, good condition, with water front. C. J. McDowell, 1500 Douglas.

40X MISCELLANEOUS

AXMINSTER RUG, 4.6 X 7.6, NEARLY new, good condition. E 6970.

BEDDING SUPPLIES FOR HOTELS AND rooming houses, 646 Cormorant St.

DELICIOUS PRESERVING CHERRIES, only 6c pound. Phone evenings. G 2765.

ELECTRIC REFRIGERATOR—DE LUXE model Kelvinator (as new), porcelain enamel inside and out, 8 cu. ft. capacity. Reduced to $250—a saving of $175. Phone G 1713, evenings E 1028.

FORD A-B-V-8 — SPECIAL: GABRIEL hydraulic shock absorbers, only $11.50 per pair installed, front or rear. Guaranteed for one year.
CHET DOWMAN'S SERVICE GARAGE
724 Johnson Street Phone E 1411

FOR SALE—SEWING MACHINES. OUR price low. 1309 Gladstone Avenue.

FENCE POSTS, 15c DELIVERED. COLEbert, Belmont 58W.

GARDEN HOSE, IN 50-FT. LENGTHS, with fittings. Price $2.25 per length. Capital Iron & Metals, Ltd., 1824-22 Store Street. Phone G 2434.

GOOD BLACK TOP SOIL, $1.50 YD., IN 2-yd. loads. Guaranteed full measure. Phone Belmont 59M.

ICE BOX, VERY GOOD CONDITION, $5.50, also for rent, typewriter, $2.50 month. G 1659.

NEW ELECTROLUX FOR SALE, 265 Mrs. Lang, Ritz Hotel.

PRINTING and Rubber Stamps. Sweeney-McConnell, 1012 Langley St. G 2412.

ROLLS RAZORS, $2.75; SUITCASES, 28 inch, $1.50; cruisers' compasses, $4.75; watch compasses, $2.25; pocket Aneroid barometer, $12.50; stop watch, $6.75; prismatic and power glasses, $17.50; field glasses, $8.75; bicycle pedals, new, 29c; mudguards, new, 29c; Dunlop outer tires, $1.10; inner tubes, 60c; boy's bicycle, $14.75; tubular carriers, 50c; wide handle bars, $1.25; radio tubes, 75c; spectacles, to suit any sight, $2.75. Aaronson's, Wholesale and Retail, 1326 Government Street. G 4722.

RUBBER GOODS OF EVERY DESCRIPtion mailed in plain wrapper, postpaid by us. Write for mail order catalogue, saving 50 per cent. P.O. Box 91, Mail Order Dept. A-2, Hamilton, Ontario.

SINGER CABINET DE LUXE FLOOR sample, reverse stitch, built-in motor, light, in walnut. Singer Sewing Machine Co., 726 Yates Street.

SPECIALS EVERY WEEK-END—This week white lead, $3.25 per 25-lb. keg. Harte-Andrews Paints, Ltd., 711 View Street.

SAILS FOR SNIPE, BOAT OR YACHT made to order. F. Jeune & Bro., Ltd., 570 Johnson Street. G 4632.

SWEET CHERRIES, 7 CENTS POUND, four pounds for 25 cents. 1690 Haultain Street.

SALE USED ELECTRIC WASHERS, INcluding Easy and Maytag. 728½ Fort. G 2021.

SIX ELECTRIC SEWING MACHINES, reconditioned, $30 and up. 726½ Fort Street.

SINGER DROPHEAD SEWING MACHINE, good order, $19.75. 726½ Fort.

WESTINGHOUSE CUSHIONED-ACTION electric washers. Guaranteed to wash clothes cleaner and with less wear. Priced from $64.50. Easy terms. McLennan, McFeely & Prior, 1400 Government Street. G 1171.

1936 Duro Machinery Display—Hickman-Tye Hardware Co., Ltd., 544 Yates.

41 WANTED—MISCELLANEOUS

ALL GOOD PRICES PAID FOR RAGS, BOTTLES, TOOLS, FURNITURE, STOVES, PLATED WARE, PIPES; ANYTHING USEFUL. CALL E 0350, G 6721. CALL ANYWHERE, RIGHT AWAY; TOWN OR COUNTRY.

A REPUTATION FOR PAYING HIGHest prices for rags, bottles, tools, stoves, furniture, or anything you wish to dispose of. We call anywhere any time. G 4752.

BOOKS, ALL KINDS, ANY QUANTITY BOUGHT FOR CASH
Hunter's Old Original Bookshop
22,000 Volumes to Select From
1216 Government St. Phone E 2011

BOOKS—A FAIR PRICE PAID—CASH (All Kinds Wanted)
DIGGON-HIBBEN, LTD.
Pioneer Booksellers. 1210 Gov't St. G 8194.

CASH—OLD GOLD, ANTIQUE JEWELRY, plate, etc. Highest prices. Joseph Rose, Ltd., 1217 Douglas Street.

CASH FOR OLD BICYCLES OR PARTS. Call anywhere. G 4722.

HIGHEST PRICES PAID FOR FURNIture, stoves, rugs, etc. Hub Furniture Co., 713 Johnson Street. G 6425.

IF YOU WISH TO DISPOSE OF YOUR furniture, etc., antique or modern, consult us. We either buy outright or sell for you. Fred Smith & Co., Auctioneers. G 4913.

OLD GOLD — YOU CAN GET THE HIGHest premium on all kinds of gold at Stoddart's, 605 Fort St. (near Gov't).

WANTED TO PURCHASE IMMEDIately, standing crop of hay. Write, giving phone number, at once to Box 5162, Colonist.

WE PAY HIGHEST PRICES FOR chicken and turkey feathers, dry picked. VICTORIA BED & MATTRESS COMPANY, Victoria, B.C. Phone G 4158.

WANTED—OFFICE DESK. WILL PAY cash. Box 5396, Colonist.

WANTED—14-FT. OR 16-FT. EXTENsion ladder, reasonable. 1114 Ormond.

WANTED—QUANTITY OF USED FURniture for cash. Phone E 0634.

42 POULTRY AND LIVESTOCK

42A POULTRY AND SUPPLIES

300 APRIL HATCHED LEGHORN PULlets for sale. 1168 Union Ave. G 4482.

42C CATTLE

FOR SALE—JERSEY AND JERSEY-HOLstein, due to freshen. Robinson, Prospect Lake.

FOR SALE — GRADE JERSEY COW, milking four gallons. Phone Albion 4R.

42E GOATS

SAANEN GOAT, FRESH ONE WEEK, milking 4½ quarts daily, 110 Colquitz 133M.

42F DOGS

SPECIAL—5 COLLIES, 4 WIRES, Strong, healthy, attractive pets, reasonable. Pet Shop, 1412 Douglas Street. G 5721.

42X MISCELLANEOUS

FOR SALE—ONE AND HALF ACRES wheat vetch. Wanted, good milch goat. Box 5391, Colonist.

SALE—GOOD MOWING GRASS OFFER. Inquire A. Cosh, Happy Valley.

WANTED TO PURCHASE IMMEDIately, standing crop of hay. Write, giving phone number, at once to Box 5162, Colonist.

47 ROOM AND BOARD

A HOLIDAY BY THE SEA, IN CITY, ON sandy beach, day, week, month. 1815 Crescent. G 6478.

A NICE HOME, GOOD MEALS, CLOSE in, day or month. E 4592.

BOARD AND ROOM, FAIRFIELD DIStrict, near sea, with garage. G 7774.

GOOD BOARD, WELL-FURNISHED PRIvate home. 1150 Faithful St. G 1748.

OAK BAY, NEAR CAR AND SEA. WELL-furnished rooms. G 2188.

PLEASANT HOME, ACCOMMODATION two or three, garage, reasonable. E 8844.

ROOM AND BOARD TOURIST ACcommodation. 505 Government Street.

WELL-FURNISHED ROOM, EXCELLENT board, walking distance; terms moderate. E 2481.

127 MENZIES—NEAR BEACH, CAR AND town, reasonable. E 4639.

49 ROOMS TO RENT

OXFORD HOUSE, 748½ Fort—Housekeeping rms., h.-c. water, $2.50 wk. G 5198.

49 ROOMS TO RENT (Continued)

49A FURNISHED

AT ROSELAWN, 1218 FORT — HOUSEkeeping rms., h.c. water, 22 wk. E 1804.

CLOSE JAMES BAY HOTEL, 568 Toronto, bed-sitting, kitchenette. E 1826.

CECIL Hotel, 1322 Blanshard St. Room, with or without bath, reasonable rates.

FURNISHED ROOMS, MODERN, COMfortable, meals optional. 82 San Juan Avenue.

FURNISHED ROOMS, NEAR HIGH School and transportation, home facilities. 1312 Pandora. G 6548.

FAIRFIELD HOTEL—OPP. CITY HALL; large well-heated rooms; housekeeping privileges, from $2 week.

LARGE BED-SITTING-ROOM, HOUSEkeeping privileges. 512 Simcoe St.

NEAR BEACON HILL PARK—SLEEPING rooms, with breakfast. 1281 Oscar St.

TOURIST ACCOMMODATION. CLOSE car, sea, park. 864 Battery St. G 6606.

RITZ HOTEL, 710 FORT — BEDROOMS, suites, housekeeping rooms; elevator, central. Reasonable rates. G 7158.

50 ROOMS WANTED

50B UNFURNISHED

BUSINESSMAN WANTS LARGE UNFURnished room or small apartment, central. Box 5261, Colonist.

51 HOUSEKEEPING ROOMS TO RENT

CLIFTON HOUSE—Light housekeeping or furnished rooms. 1319½ Broad. E 8034.

FURNISHED ROOM, GAS STOVE, everything found, Fairfield district, $10 month. E 7838.

SEAFRONT, MODERN, CLEAN, QUIET. Rooms, $6, suite, $10. 430 Dallas. E 4550.

51A FURNISHED

AT 1140 FORT—BRIGHT, WELL-FURnished rooms; moderate. E 5568.

AT 603 BELLEVILLE, COR. GOV'T ST.—Clean, quiet, moderate, central.

BED-SITTING-ROOM, IDEAL SITUAtion, block car, near High School, also bedroom, reasonable. G 1070.

CLEAN ROOM, CONVENIENCES. SUIT refined lady. 818 Vancouver Street. E 6572.

CLEAN COMFORTABLE ROOM, GAS, near town, High School. 1114 Ormond.

CLOSE IN—NICE, BRIGHT, COMFORTable room; gas. 1049 Pandora. E 7829.

CLEAN, FURNISHED HOUSEKEEPING room; reasonable. 1262 Pandora.

COMFORTABLE HOUSEKEEPING rooms, all conveniences. 441 Vancouver.

CLEAN COMFORTABLE ROOM, GAS, near town, High School. 1114 Ormond.

FURNISHED H.K. ROOM WITH KITchenette, reasonable, central. 1124 Fort Street.

FURNISHED HOUSEKEEPING ROOMS, flats, cabins; $8 mo. up. 1038 Hillside.

HOUSEKEEPING ROOMS ON MENZIES Street, near sea and car. E 3173.

LIGHT HOUSEKEEPING ROOM, GOOD location, near Jubilee Hospital. G 5050.

SINGLE HOUSEKEEPING ROOM, HEAT, gas, $10.50. 1145 Rockland.

ST. HELEN'S APTS., 828 COURTNEY ST. Light housekeeping rooms. Ph. G 0036.

YORK HOTEL — ROOMS, SUITES, housekeeping privileges; comfortable, clean; by day, week or month. 711 Johnson Street, above Douglas. G 0029.

1010 LINDEN, CORNER ROCKLAND—Two rooms, ground floor, July 1. All found.

51B UNFURNISHED

THREE ROOMS, MODERN. APPLY 1484 Finlayson Avenue.

52 HOUSEKEEPING ROOMS WANTED

52A FURNISHED

TWO OR THREE FURNISHED LIGHT housekeeping rooms, or small furnished suite, Esquimalt district preferred. Box 5393, Colonist.

53 FLATS AND APARTMENTS TO RENT

ATTRACTIVE, THREE-ROOM UNFURnished apartment, central, quiet, no children, abundant hot water, excellent central heating system. Central Park Apts., 1010 Queens. E 6921.

ATTRACTIVELY SITUATED, MODERN, five-room apartment, Frigidaire, electric stove, two bathrooms. Telephone G 4127. Immediate possession.

APARTMENT, FURNISHED, TWO AND three rooms, from $14.50 to $25; close to High School. 1251 Pandora. Phone owner, E 2848.

ATTRACTIVELY-FURNISHED BED-SITting-room and kitchen, walking distance. E 0380.

A FURNISHED THREE-ROOM SUITE, gas, laundry, private bath. 230 - 439 Superior. E 9413.

A COMPACT NEW APARTMENT ON ground floor, large garden, for retired couple. 942 Rockland. G 5164.

AT MOUNT DOUGLAS APTS.—SMALL suite to rent. E 5622.

ATTRACTIVE, FULLY-FURNISHED single suite. The Normandie. E 6284.

AILSA MANSIONS—FURN. OR UNFURnished, excellently serviced. E 0961.

AT OLYMPIC, 1120 MAY — COSY two-room furnished suites, $18.

AT 340 LINDEN AVENUE—TRANSIENT or permanent.

AT MONTROSE APT. HOTEL — FURnished suite, all modern conveniences.

BEVERLY HOTEL AND APARTMENTS
Next Door to Everything in Town
THE HOLIDAY SEASON IS WITH US again. If planning to spend a part or all of your holidays in Victoria, it will be a pleasure to reserve nicely-furnished rooms or light housekeeping rooms if desired. The Beverly is a home away from home.
James A. Griffith, Owner. Phone G 0278

BEAUTIFUL APARTMENT, FURNISHED or unfurnished, all electric. Manor Mansion. G 8126.

BRIGHT MODERN SIX-ROOM LOWER apt. Oak and tile floors, furnace, fireplace, gas range. Available Aug. 1. E 8618.

BRIGHT THREE-ROOM LOWER FURnished flat. Transients accommodated. 503 Montreal.

CLOSE IN — NEWLY FURNISHED and newly decorated small apartment with private bath and kitchenette, separate entrance. Low rental.
Apply CARETAKER, 1141 Fort

CADBORO BAY — SELF-CONTAINED flat, furnished, garden, beach. E. H. McGregor. E 6395.

CHARMING, FURNISHED SUITE, lovely surroundings. Duchess Apartments, E 6940, G 7756.

CRESTA LINDA THREE ROOMS, ONE bedroom, unfurnished, $33. Apply Janitor, phone G 2542.

COMFORT, REFRIGERATION, CLOSE in, furnished. Savoy Mansions. G 6622.

UNDER NEW MANAGEMENT

FOR YOUR HOLIDAYS, CLOSE TO everything. Completely furnished suites, two bedrooms, from $17.50 weekly, including light and gas. Newly decorated (ivory woodwork), commodious unfurnished suite, $40 monthly. Garage $3.

MOUNT EDWARDS
1002 Vancouver St. Phone E 4922
(Cor. Rockland Ave. and Courtney St.)

FURNISHED THREE-ROOMED APARTment to rent. 1142 Yates Street.

FULLY-FURNISHED DOUBLE SUITE. Park Mansions. E 5072.

HARROGATE APTS., OAK BAY. FOR those wanting the best. E 8563.

LARGE 3-ROOM APARTMENT, SEMI-private. Apply 727 Linden Ave. E 2856.

NICE FULLY-MODERN SUITE, OWN grounds, best part of Fairfield, moderate rent, not furnished. Phone E 4923.

53 FLATS AND APARTMENTS TO RENT (Continued)

TWO-ROOM FULLY-FURNISHED SUITE. Phone E 6785.

NICELY-DECORATED SUITES, QUADRA Apartments. Rent $23.50 and up. Empire Realty, 1008 Broad.

"PINEHURST," 818 DALLAS — FURnished, unfurnished, near car, park, beach.

STOBART APTS.—HEART OF BUSINESS, theatre dist.; housekeeping and sleeping; elevator, fireproof; day, week or mo.; reduced rates; transients. G 0048. 745 Yates.

SEACROFT—VICTORIA'S MOST BEAUtiful sea-view apartment. One vacancy, unfurnished. G 5111.

THE NEW DORCHESTER, AT OAK BAY, with view of sea and mountains. Spacious two-bedroom suites. Every convenience. Phone E 7725 or E 7174.

TO SUBLET—FURNISHED LOWER DUplex with veranda. Near park and car. Phone G 2089 or E 2632.

TWO AND THREE-ROOM SUITES — Light, heat included. Scott Apartments. G 0258.

VACANCY FOR PERMANENT TENANT. Linden Apartments, three rooms, unfurnished, $25. G 7241 or E 6939.

$30 — NICELY FURNISHED 2-ROOM suite, Menzies Street, $37.50, large 4-room suite, high location, good locality, near High School; a number of others, also fully-furnished houses for July and August. W. J. Gilliland & Co. Phone G 5741.

$20 MONTH, UPPER PART OF DUPLEX house, five bright rooms, nicely furnished, three-piece bathroom, good garage. E 1910.

55 HOUSES TO RENT

55A FURNISHED

FURNISHED FIVE-ROOM BUNGALOW, July and August, Oak Bay. Apply 1025 Monterey.

FULLY-FURNISHED HOUSE, BEST LOcality, price right, for six months or longer. Phone G 5171.

FOUR-ROOM FURNISHED COTTAGE near St. Margaret's School. Phone E 2646, or 1609 Gladstone Avenue.

JULY AND AUGUST — SEVEN-ROOM house, fully furnished, good location close sea, street car, golf links. Rent secondary importance to right tenants. E 3455.

MODERN FIVE-ROOM BUNGALOW—Oak Bay, close to beach; refrigerator, washing machine. E 2597.

MODERN FOUR-ROOM HOUSE, WITH garage, three-piece bathroom. G 1886.

55B UNFURNISHED

961 COWICHAN ST.—5 rooms, newly decorated	$20.00
1917 HAMPSHIRE RD.—7 rooms	$35.00
630 OLIVER ST.—7 rooms, stucco	$40.00
EPWORTH RD., Oak Bay—Very attractive 5-room bungalow, electric range	$30.00
HOBBS RD., Cadboro Bay—7 rooms, stucco	$25.00

PEMBERTON & SON, LTD.
625 Fort Street Phone G 8124

90 LINDEN AVE.—8 rooms, modern	$30
1152 DALLAS RD.—7 rooms, modern	130
2275 WOODLAWN CRES.—8 rooms, modern	$25

P. R. BROWN & SONS, LTD.
1112 Broad Street Phone G 7171

A SEVEN-ROOM HOME AT OAK BAY Junction. Heat and hot water supplied. No fuel to buy. Three bedrooms. In excellent condition. Good view. Apply owner. Phone G 6227.

FULLY MODERN FOUR-ROOM BUNGAlow, garage, nice garden and view; lease desired. Phone E 0094.

FIVE-ROOM BUNGALOW, 215 HENRY, 220. Blinds for sale, $7.50. E 9558.

MOVING? PHONE HEANEY'S, G 1184. A representative will call and explain our service.

PROSPECT LAKE — TWO COTTAGES for rent, 160 feet waterfront. E 2727.

SEVEN-ROOM HOUSE, SAANICH, NEAR city, garden, vegetables, fruit, bus, school close, garage. Rent or sell. Phone G 6408.

SIX-ROOMED HOUSE, 1016 REDFERN Street. Apply 108 Union Building, or Phone G 3822.

VACANT JULY 1—7-ROOM SEMI-BUNgalow, furnace and garage in basement, close in. Phone E 6382.

$16 MONTH — FIVE-ROOM HOUSE, garage, garden, Saanich, 10c bus, or would sell with five acres. E 1552.

238 BEECHWOOD — MODERN FIVE-room bungalow, occupancy July 1. $25.

57 WANTED TO RENT—HOUSES

57A FURNISHED

WANTED SMALL FURNISHED HOUSE close in, adults. Box 5405, Colonist.

57B UNFURNISHED

UNFURNISHED, WITH FOUR OR FIVE bedrooms, two toilets. Must be in Oak Bay school district. Rent not more than $40. Phone E 2946.

61 SUMMER RESORTS

AT CADBORO BAY—FURNISHED COTtages and rooms. Also nice furnished house, Shawnigan Lake. E 9795.

61A COTTAGES AND CAMPSITES

AT THE GORGE—TENT HOUSES WITH use of showers, kitchen, etc., $4.50 per week two persons. Victoria Tourist Camp. G 0282.

AT LOVELY SHAWNIGAN, FULLY FURnished houseboat to rent, including boat. East side, near the Islands. Address "The Haven," Cliffside P.O.

AT PROSPECT LAKE, FOR JULY AND August, fully-furnished 5-room bungalow. G 2154.

AT SHAWNIGAN LAKE — FURNISHED cottage for July, boat and garage, $10 week, $35 month. Colquitz 97RO.

CORDOVA BAY, CHOICE BEACH FRONT cottages, camps, week or month, remodeled, fur., light, water. C. C. Smith.

CABIN ON QUALICUM BEACH TO RENT, July and August, $7 week. 3225 Herriet Road.

CORDOVA BAY—2 rms., dinette, furn., gas conveniences, light, water. E 7828.

FURNISHED WATERFRONT COTTAGE, last two weeks of August, $15. Accommodate six. Also smaller cottage, July and August, $35. Water, fuel, transportation included. E 3938.

FOR RENT—THREE-ROOM, FURNISHED Summer cottage, Patricia Bay, for July, $25. Apply 1709 Bay Street.

FOR SALE OR RENT—SUMMER CAMP at Cadboro Bay. Apply Mr. Payne, James Bay Garage.

FIVE-ROOM, FULLY-MODERN COTtage, fully furnished, waterfront, Mill Bay. F. F. Higgs, R.M.D. 1, Cobble Hill.

FOR RENT—PARTLY-FURNISHED COTtage, Cordova Bay. E 1580.

FOR RENT—NICE CLEAN CAMP FOR first two weeks in July, $12.50. G 7781.

KILMALU GUEST HOUSE, MILL BAY, now open.

SUMMER COTTAGE, PROSPECT LAKE, fully furnished, 4 rooms; garage, boathouse and boat. This is on the best part of the lake and is a very pretty place. Only $70 from now until end of August. W. J. Gilliland & Co. Phone G 5741.

SPEND THE WEEK-END AT ZETA'S Camp, Qualicum Bay, the best camp on the Island. Everything modern, up to date.

SALTSPRING ISLAND—FURNISHED cottage, private bathing; free boat, Season $60. Emsley Stowe Lodge, Beaver Point, B.C.

SHAWNIGAN LAKE WATERFRONTAGE, first best location, tearoom, camp etc. Apply owner, 503 Montreal.

65 AUTOMOBILES

65A FOR SALE

AUTO SHINE SHOP, 851 JOHNSON, near Quadra. Ed. Taylor, Mgr. E 7013, G 1146. Washing $1. Polishing, simonizing.

ALL SIZES USED TIRES IN STOCK; lowest prices. Red's Service Station.

COMMERCIAL SPECIALS
1927 FORD PANEL DELIVERY—In excellent shape. A snap at $700
1934 CHEVROLET PANEL DELIVERY—Reduced for quick sale. Your chance at a real buy $600
REVERCOMB MOTORS
925 Yates Street Phone G 6421
Open Evenings

A Mart for Busy Readers—Property for Sale or Trade

65 AUTOMOBILES (Continued)

BEGG MOTOR CO., LTD.
"CERTIFIED USED CARS"
FOR YOUR COMPARISON

1937 DODGE CUSTOM SEDAN—With factory trunk, dual equipment. Small mileage. Has had one owner. Hydraulic brakes and all-steel body. A bargain $1095

1932 PLYMOUTH ROADSTER — With wire wheels and rumble seat. In tip-top condition, for $475

1936 PLYMOUTH FOUR-DOOR DE LUXE SEDAN — With factory trunk. One of Victoria's best buys $775

1930 CHEVROLET COUPE—Motor A 1, Tires perfect. Paint like new. Victoria's best buy $325

BEGG MOTOR CO., LTD.
837 Yates St. 865 Yates St.
G 1144
DODGE DE SOTO
PLYMOUTH CHRYSLER

SPECIAL
AUSTIN 10-4 DE LUXE SALOON
EXCELLENT CONDITION, ORIGINAL finish as new, genuine leather upholstery; equipped with famous sunshine sliding roof. This car has been well cared for by previous owner and is an exceptional bargain.
Today's best buy $495

LATE MODEL FORD V-8 DE LUXE COUPE
LOW MILEAGE; WARRANTED TO BE in splendid mechanical condition. Finish and upholstery as new. Complete with rumble seat and many extras $635

MANY OTHERS
THOMAS PLIMLEY, LTD.
Distributors of Quality Transportation
1010 Yates Street G 7161

HUDSON COUPE—RUN JUST ABOUT enough to get it properly broken in. It's like new. A 1937 complete with electric hand, opera seat, etc. $1150

CHEVROLET SEDAN—In the pink of condition inside and out. A 1938 Master with trunk, knee action, etc. $895

OLDSMOBILE SEDAN — A thoroughly good little car that will give you satisfaction. A good buy $125

CHEVROLET COUPE—Good finish and runs fine. A desirable little car at a low price $285

Others—Large and Small
DAVIS-DRAKE MOTORS, LTD.
Buick and Oldsmobile Cars—G.M.C. Trucks
Duncan Fort St. at Quadra, Victoria

REAL VALUES IN GOOD CONDITION CARS

IT IS THE END OF OUR FINANCIAL year, and all cars are priced at figures to clear without delay. See these

1930 BUICK SEDAN	$395
1932 FORD V-8 COUPE—With rumble seat	$525
1929 NASH SEDAN	$285
1929 CHEVROLET COUPE	$245
1935 FORD V-8 TUDOR	$645
1934 FORD V-8 FORDOR—De luxe model	$595
1936 FORD V-8 FORDOR	$775

NATIONAL MOTOR CO., LTD.
819 Yates Street Phone G 8177
Open Evenings

LIGHT TRAILER, $10. E 1053 OR O 2961.

MR. JUNKIE—PARTS AND TIRES FOR all cars and trucks; Ford V-8 motor, good shape. International two-ton truck, Star "6" engine. Pacific Auto Wrecking Co., Ltd., 937 View Street. Phone E 7521

OLDSMOBILE — FIRST-CLASS CONDITION. One owner only. Apply evenings, 1731 Kings.

SIX-TUBE AUTO RADIO, $29.50; FEDeral loading truck, large and small trucks, motors, transmissions, etc., hydraulic hoists. Clarke's Auto & Truck Parts, 631 View Street. Phone E 8041

STUDEBAKER TOURING, IN GOOD running order, $30. Phone O 2240, after 5 p.m.

TWO-WHEEL HOUSE TRAILER, SLEEPing accommodation for four, complete with Rock Gas, radio, ice chest, cupboards, etc. Ready for the road. Apply Box 5402, Colonist.

SPECIAL $95 SALE

WE ARE CLEARING OUT SEVEN CARS as holiday specials. All these cars are good transportation for the holidays
1927 CHEVROLET COACH
1927 PONTIAC COACH
1927 CHRYSLER COACH
1927 WILLYS OVERLAND COACH
1926 DURANT SEDAN
1927 WILLYS-KNIGHT SEDAN
1927 BUICK SEDAN
COME EARLY FOR YOUR CHOICE
No Trades Terms
All Licensed
MUTUAL AUTO SALES
932 Johnson Street

WANTED — DAMAGED, WRECKED OR burned late model cars for wrecking. Best cash prices paid without delay. New and used car parts of all kinds, cheap. W. Frank Cameron Auto Parts, 852 View Street. Phone E 8832

GOOD BUYING

1936 AUBURN SEDAN	$225
1930 MODEL "A" COUPE	$225
1930 DODGE SEDAN	$325
1926 OLDSMOBILE SEDAN	$295
1934 ENGLISH FORD	$450
1936 CHEVROLET COUPE	$745

JONES BROS. SERVICE STATION, LIMITED
Yates and Quadra Phone E 4021

TWO SPECIALS!

1921 FORD COUPE—In exceptionally fine condition, mechanically perfect, four new tires, very economical and a real buy $375

1935 FORD DE LUXE SEDAN—Equipped with Jumbo balloon tires. In appearance and performance it is all you could desire. Will be sold quickly for only $695

THE MOTOR HOUSE
Two Locations
921 Yates—E 8732 971 Yates—E 1107
Open Evenings

1936 LINCOLN ZEPHYR SEDAN	$1285
1936 MORRIS SEDAN	$685
1930 CHEVROLET DE LUXE SEDAN—Trunk	$345
1928 FORD TUDOR	$195
1928 CHEVROLET SEDAN	$165

MOORE & MOORE MOTORS
815 Courtney Street Phone E 2821

YOU CAN'T BEAT A NASH!
1936 NASH "400" COUPE—Low mileage and in perfect condition. Only $875
BURTON & WILLIAMS MOTORS, LTD.
1001 Blanshard Street

TO OUT-OF-TOWN SUBSCRIBERS

Out-of-town subscribers who wish to answer advertisements in which only the telephone number of the advertiser is given, may mail their replies to The Colonist, and The Colonist will communicate such replies to the advertiser.

65 AUTOMOBILES (Continued)

JAMESON MOTORS FOR BEST VALUES IN USED CARS
WE KEEP OUR CARS PROPERLY HOUSED INDOORS

1929 ERSKINE "6" COACH	$145
1927 PONTIAC SEDAN—IN PERFECT CONDITION	$145
1928 ESSEX COACH—VERY GOOD	$65
1932 TERRAPLANE SEDAN	$495
1928 CHEVROLET COACH—VERY GOOD, FOR ONLY	$165
1937 STUDEBAKER DICTATOR "6" SEDAN—LIKE NEW	$1095
1937 TERRAPLANE VICTORIA COUPE—FIRST CLASS	$895

JAMESON MOTORS, LIMITED
740 BROUGHTON ST

USED CARS

1927 CHEVROLET COUPE—Price	$125
1928 WHIPPET COUPE—4-cylinder. Price	$150
1930 WHIPPET COUPE—Rumble seat. Price	$250
1928 PACKARD SEDAN—Price	$550
1928 NASH SEDAN—Like new. Price	$350
1927 BUICK COACH—Price	$135
1938 HILLMAN—Only two months old. Price	$875

EMPRESS SALES
Terms Trades
860 Yates Street Phone G 2812

1929 AUBURN SEDAN—Rebored and $165 spent on overhauling last Fall. Oversize tires and a Mistrolator which insures 18 m.p.g. $225

1927 DODGE SEDAN—Good tires and in excellent condition. Brakes just relined $185

THURBURN, SYRNE & READ
Sole Agents Singer Cars and Vans
Corner Pandora and Quadra. Phone E 0915

1932-33 STUDEBAKER SMALL "8" DE LUXE SEDAN $595
1932 PLYMOUTH COUPE, with rumble seat $495
1929 CHEVROLET SEDAN, extra good shape $275
1938 WILLYS SEDAN, used as demonstrator. Don't miss this opportunity to get one of these fine cars at a reduced price
MASTERS' MOTOR CO., LTD.
800 Yates Street Phone E 3541

SPECIAL
1937 G.M.C. ½ PICK-UP DELIVERY—JUST LIKE NEW, BEAUTIFUL CONDITION. A REAL BUY $750
CECIL EVE MOTORS, LTD.
Yates and Quadra
Pontiac O 8711 G.M.C. Trucks

$60—CHANDLER LIGHT 8 SEDAN—Good running order, good rubber, '38 licence. Call 714 Kings Road, evenings.

1929 NASH SMALL "6"—A GOOD BUY at $175. 1928 Essex sedan, good shape, $175. O 4798.

1926 FOUR-DOOR SEDAN, $85—Phone E 6908.

1928 PONTIAC, NICE CONDITION, $180 cash. 2821 Shelbourne St.

65B WANTED

BEST CASH PRICE FOR YOUR CAR AT Empress Sales, 860 Yates. G 2812

CAR WANTED, CASH—1930, 1931 OR 1932 light sedan or coach. Must be in good condition and price reasonable. Phone E 0277, between 5 and 7 p.m.

CASH FOR YOUR CAR FOR WRECKING. Cameron Bros. 1240 Craigflower. E 6598.

WANTED—1936 OR 1937 LIGHT SEDAN, cash. Apply Box 5192, Colonist.

HIGHEST CASH PRICES PAID FOR good used cars. Jones Bros. Service Station, Ltd., corner Yates and Quadra. Phone E 4021

MOORE & MOORE MOTORS, 815 COURTney Street, pay good prices for good used cars. Phone E 2821

67 BOATS AND LAUNCHES

CHILDREN'S KAYAKS, $7.50 EACH. Dalziel Box Co. G 1422

EVINRUDE-ELTO OUTBOARDS, $55 UP. H. Aylmer, at Jones Bros., Ltd., Yates Street. Also Lauson air-cooled motors

FOR CHARTER — CRUISERS AND launches. Boats, engines bought and sold. Enterprise Wharf, foot of Fort.

FOR SALE — 16-FOOT HYDROPLANE, $20. G 3840

SEE THE NEW JOHNSON OUTBOARD motor, 1 h.p., at $65.50, weight complete 17 pounds. No battery or other attachments. Wonderful for trolling. Also the new Falcon air-cooled inboard engines, 1 h.p., 2½ h.p. and 5 h.p. They are built for marine work and are undoubtedly the best on the market.
WALTER ADAMS
1325 Government St Phone E 5422

SAILBOAT, 12-FT., FOR SALE CHEAP. Will accept good suitcase as part payment. F 6160

SEE US FOR BRIGGS & STRATTON AIR-cooled boat engines. Ship Chandlers (McQuade's), Ltd., 1214 Wharf St., E 1111

18-FOOT JAP-TYPE CABIN BOAT, marine engine, two years old, as new. Albion 71R.

15-FT. INDIAN CANOE. PHONE E 8897, mornings.

74 TIMBER BROKERS

TO SETTLE AN ESTATE — WE INVITE offers on our Crown Grant Holdings: 307 acres in N½ Section 2 and S½ Section 11 Tp. 2 Barclay Dist. For details, write THE CHALMERS ESTATE, 1625 N.W. Johnson St., Portland, Oregon

75 BUSINESS OPPORTUNITIES

AUTO CAMP OR GOOD LOCATION FOR client. Full details to Box 5369, Colonist

BAKERY BUSINESS FOR BAKER REquiring more trade. Small rental. Mr. Allan, 842 Yates Street, 4 p.m.

CONYERS-WILDERS CO., 621 BROUGHton Street, the only firm in Victoria specializing in the sale of businesses.

FOR SALE—STOCK AND EQUIPMENT of mink ranch, near Victoria. 60 fine quality mink and 60 pens. Further information Box 5353, Colonist

HAVE CASH TO INVEST WITH SERVices in sound business. Box 4606, Colonist.

WE HAVE A NUMBER OF GOOD GROcery and grocery and confectionery businesses for sale, with and without living quarters. Prices $550 to $3,500. Particulars at office only.
CONYERS - WILDERS CO.
621 Broughton Street

75C HOTELS, APARTMENTS, ROOMING HOUSES

FOR SALE
MODERN DOWNTOWN ROOMING house, containing 35 rooms, hot water heating, furniture, etc. Reasonable rent and reasonably priced. No phone information.
Apply
THE B.C. LAND & INVESTMENT AGENCY, LTD.
922 Government St Phone G 4115

76 EXCHANGE—REAL ESTATE

CITY BUNGALOW IN GOOD SHAPE—Will accept Langford Lake or Shawnigan Lake property in part payment

HAPPY VALLEY FARM, VALUE $3,500—Will accept Up-Island property in part payment

SAANICH, 40-ACRE FARM — WILL ACcept low-taxed, revenue-producing property
C. M. OLIVER & COMPANY, LTD.
723 Fort Street Phone E 4117

78 HOUSES FOR SALE

ATTRACTIVE LITTLE BUNGALOW OF four rooms, bathroom, pantry, sunroom, garage, basement, etc. Large lot with abundance of fruit. Nice view. Low taxes $2350

OAK BAY — BARGAIN IN SIX-ROOM bungalow, fully modern with basement and furnace. Very nice garden $2250

OAK BAY—NEW, MODERN BUNGALOW of five rooms, basement, furnace, laundry tubs, hardwood floors, open fire, etc. This is an exceptionally nice home, just north of Windsor Road. Complete with fixtures $3750

$4000—VERY FINE HOME, CONsisting of modern stucco bungalow of five rooms, with large living-room, basement, furnace and many special features. Two and a half acres of land. Complete with fixtures, shades and linos.
A. S. MILLER
1209 Blanshard St. E 0822 Res. E 5797

AN ACRE OR THEREABOUTS ON A main road, near city, with modern five-room bungalow, and several chicken houses. Grounds are nicely laid out, both for ornament and utility. Lawns, flower beds, shrubs, fruit trees, vegetable garden and berries. An ideal spot for a retired couple, or for any man with time on his hands. Price only $2200
RALPH H. WILSON
206 Pemberton Bldg. Phone E 9612

A BARGAIN IN A FIVE-ROOM BUNGAlow, three-piece bathroom, porcelain bath. Situated near the George Jay School. Sacrificed, on easy terms, at $700. Robert Grubb & Co., 212 Sayward Building

BARGAIN — WATERFRONT PROPERTY, including five bungalows. One eight rooms, fully modern, hardwood floors throughout; others four rooms. All rented. Opportunity for retired person seeking income. Four miles from city; close to street car line. Bungalows recently built. Will be sold for half the cost of building. Will consider small trade. Apply 931 View Street, or phone G 1691.

BARGAIN, $8,000 — SAANICH INLET waterfront home. Secluded. Modern. New condition. Box 4579, Colonist.

FOR SALE—GREYOAKS, ON THREEfifths acre, with marine view east, south, west. New, modern, six rooms, hot-water heat, rock foundation; garage. Seaview Road at Minamontes Drive, Ten Mile Point. Telephone E 3771.

FOR SALE—FIVE-ROOMED COTTAGE, recently built, with garden, some fruit trees; good water supply. Near school, P.O. and churches. Price $1,150.
Real Estate and Insurance Agent
C. WALLICH—Cowichan Station P.O.

FOR SALE — FAMILY HOME, EXCELlent condition, Oak Bay car. Particulars owner. G 3774.

ONLY $200 CASH REQUIRED
And the Balance of $1,800 on Mortgage Buys a Well-Built and Attractive
SIX-ROOM HOME
IN THE FAIRFIELD DISTRICT—HAS all modern conveniences, high and dry cement basement, almost-new furnace, etc., and house all in good condition. Nicely situated, close to the waterfront, although sheltered from prevailing winds. Immediate possession.
We Suggest You Make an Appointment to See This Property Without Delay
(For appointment after office hours, phone G 5882.)
SWINERTON & CO., LIMITED
620 Broughton Street

IN FAIRFIELD—SEVEN ROOMS, FRUIT trees, reasonable. Box 5316, Colonist.

NEW SIX-ROOM STUCCO BUNGALOW in a lovely section of Oak Bay, just off Beach Drive. One of the best planned and built houses in the city. Corner lot, basement, garage, every modern convenience. This house is just being completed and will be finished and decorated to suit purchaser.
Good terms $4750
Call and see us about planning and financing your new home. Our plans will please you and our terms will meet your need.
CROSS & CO.
Belmont House, Opposite P.O. E 0632

OFF OAK BAY AVENUE
Reduced From $3,100 to $2375
Desirable Residential District
NOW IS YOUR CHANCE FOR A REAL bargain. Built ten years. Immediate possession. Why pay rent and nothing to show for it? Reception room, dining-room, kitchen, three bedrooms, large open fireplace, full cement basement, furnace. Exclusive agents. Terms to arrange.
H. G. DALEY & CO., LTD.
634 View Street Opposite Spencer's

VERY CHEAP COTTAGE
NEAR LANGFORD LAKE, HALF acre of land. Four rooms, open fireplace, city water, light, garage. Price only $500
JOHN GREENWOOD
1239 Broad St.

SECLUDED, MODERN, WATERFRONT home. Six-room bungalow, excellent condition, full cement basement, furnace, etc. Lot 50 x 300 feet, all in garden.
CONYERS - WILDERS CO.
621 Broughton St. (See W. H. Hilton)

SAANICH, GORGE DISTRICT, ATTRACtive four-room modern bungalow. Apply 2628 Wyndeatt Ave.

BRENTWOOD
$850—A REAL GOOD FOUR-ROOMED cottage with two lots, taxes $8. This is a good buy

GORGE
$1550—FOR A FIVE-ROOMED HOME with full basement, turnace, garage, close to bus, good sized lot, low taxes

OAK BAY
$1750—THIS IS A PRACTICALLY new four-roomed house with all modern conveniences, situated in the best part of Oak Bay.

FAIRFIELD
$1100—FULLY-FURNISHED FOUR-roomed cottage, with large garden. Situated close to sea and transportation

CITY
$1500—WILL BUY A GOOD SIX-roomed house and garage within ten minutes' walking distance of city centre. This home has been redecorated inside and out. Terms arranged.

TRADE
WE HAVE A VERY GOOD HOME IN city to trade for a four or five-roomed home by the sea, within fifteen miles of city

GORGE LOTS
TWO CHOICE LOTS SITUATED IN HIGH location. Buy now as prices are rising. For quick sale, each $175
GEORGE RANDALL
1203 Douglas Street Phone G 7241

$500 CASH—TWO-ROOMED COTTAGE standing on 8 acres, about 1½ cleared, balance well treed, 2 wells and small lake on property, located about 8 miles from city with 300 feet frontage on main road. Bus service. The property stands high, with fine view. This is a real snap.

$1500—SIX-ROOMED HOUSE, LIVing-room, open fireplace, dining-room, den, kitchen, 2 bedrooms, 3-piece bathroom, cement basement with furnace. Separate garage. Nice lot with several fruit trees. Located close to car and school. Small down payment, balance as rent. Don't miss this opportunity to own your own home with little capital.

$3250—NEW STUCCO BUNGALOW located within a block of the Parliament Buildings, living-room, open fireplace, dining-room and sunporch, all oak floors, 2 bedrooms, 2-piece built-in bathroom, kitchen with all the latest built-in features. Cement basement with furnace and laundry tubs. Separate garage. Large lot with several large fruit trees. A very nice home and no car fare.
E. E. HEATH
638 Yates Street Phone E 4041

$25 RENTAL — 8 ROOMS, 3-PIECE bath, full concrete basement, garage. Outside is being newly painted. Immediate possession. 933 Collinson Street. Or owner will sell, accepting as low as $250 cash payment and balance as rent. Further particulars, see Charles F. Bishop
BISHOP & WORTHINGTON, LTD.
578 Yates Street Phone E 3241

78 HOUSES FOR SALE (Continued)

THREE-ROOM HOUSE AND LARGE LOT in the city. Box 5381, Colonist.

WHY PAY RENT?
$450 CASH, BALANCE $30 MONTHLY, buys a new five-room stucco bungalow in the closer-in part of the Gorge. Hardwood floors, modern plumbing, garage in basement, piped furnace. Ready for occupancy July 15
$300 DOWN, BALANCE $25 MONTHLY, buys a well-built five-room bungalow in Foul Bay. Immediate possession.
C. M. OLIVER & COMPANY, LTD.
723 Fort Street Phone E 4117

$1900 — FIVE-ROOM BUNGALOW, two bedrooms, open fireplace in sitting-room, cement basement, furnace, nice garden, glazed porches. Owner, Box 5287, Colonist.

80 PROPERTY FOR SALE

SEASIDE GENTLEMAN'S ESTATE
IN SECLUDED SPOT AT CROFTON, eight miles from Duncan. Beach, sheltered anchorage, nineteen acres of property with more than 400 feet of waterfront. Beautiful garden of one acre, with perennials, rockery, fruit and nut trees and flowering shrubs; balance in native timber. Fairly large residence with living-room 20 x 28, good-sized dining-room, pantry, kitchen, large bedroom with dressing-room, bathroom and sleeping porch downstairs. Upstairs are two good-sized and one large bedroom with closets, bathroom and trunk room. Basement with concrete foundation and floor, hot air furnace, tubs and toilet. Guest house, garage and other buildings. Excellent water supply. Price $10,000
THE ROYAL TRUST COMPANY
Real Estate Dept.
1202 Government St. Phones: E 4126, E 2120

WATERFRONT PROPERTIES, MILL Bay. F. F. Higgs, R.M.D. 1, Cobble Hill.

4.5 ACRES WOODED WATERFRONT on Harbor of Sooke. Price only $250 cash. Alfred Carmichael & Co., Ltd., 1216 Broad Street.

80D SAANICH

HANDY MAN'S CHANCE
$650—FULL PRICE OF SMALL home, consisting of large kitchen, bedroom and bathroom (fixtures not installed). Two small rooms in attic. Cement basement. Light and water. This house needs another room built on front to make it worth double the price
SAANICH REALTY COMPANY
2588 Quadra Street Phone E 0001

$375—CORDOVA BAY, 2-ROOM SUMmer cottage, furnished. George Randall, 1303 Douglas. G 7241.

80F UP-ISLAND

CHOICE HOMES, WATERFRONT, FARM lands. Mill Bay and vicinity. G. Frayne, Mill Bay, V.I.

$700 — FIVE-ROOM, PARTLY-FINished cottage, on Island Highway; five minutes from Langford Lake. Light and water. Box 5392, Colonist.

82 ACREAGE FOR SALE

ACREAGE FOR SALE—FIFTEEN ACRES rich alder bottom land, abundant water, firewood. Low taxes. 1700 cash or terms. G 1651.

85 FARMS FOR SALE

"SMALL FARM SPECIAL"
GORDON HEAD—FIVE-ROOM MODERN bungalow, with plumbing and cement basement, grade "A" barn for twelve head, and other buildings; one and a half acres of good land, all cultivated and fenced, with some fruit trees. Low taxes. Near school and bus. Reduced to $1800
LEE & FRASER CO., LTD.
1222 Broad Street Phone E 4722

97 ACRES—25 CULTIVATED, 25 LOGGED off, balance timbered. House of six rooms. Cement basement. Water laid on. Grade "B" dairy barn, 30 x 50 feet. Full line of implements and cream separator. Four cows in milk. This fine farm is 24 miles from Victoria. Advanced age forces owner to sacrifice. Price only $4,250. Alfred Carmichael & Co., Ltd., 1216 Broad Street, Victoria, B.C. Phone O 7341

87 FARMS WANTED

WANTED TO RENT—A SMALL FARM on Vancouver Island, near high school. Reply Box 4123, Colonist.

WILL EXCHANGE

Will accept part trade for lovely new stucco home, situated in best part of Oak Bay district, oak floors, hot water heated, deep lot, near beach

DUPLEX—CLOSE IN
Here is a well-rented stucco duplex, situated ten minutes' walk from post-office. Completed about three months ago. What have you to exchange on this proposition?

APARTMENT HOUSE
Contains four suites with individual bathrooms and gas ranges, all well rented. Will accept small home as part trade or will sell at snap price.

Arthur E. Haynes, Ltd.
723 Fort St. After Hours Phone G 2330

PEMBERTON'S

A GOOD BUY
In a high part of Victoria commanding views and situated among oak trees, this home has a distinctive appearance. It contains a large living-room with open fireplace, beamed ceiling, paneled walls, built-in bookcases, leaded lights, French doors, good-sized dining-room, large well-appointed kitchen, laundry room, four bedrooms, full cement basement and furnace, double garage. Terms can be arranged of $500 cash and balance $35 per month, including principal, interest and taxes. Full price $3250

OAK BAY
NEW STUCCO BUNGALOW
Five Rooms and Bathroom
Hardwood Floors
Electric Fixtures
Tiled Kitchen
Full Basement
The Best Value in Oak Bay Today
PRICE $3000
On Terms
SEE US FOR DOMINION HOUSING LOANS

Pemberton & Son Limited
FORT AT BROAD PHONE G 8124

$750 Buys this 5-room bungalow with 4 lots, fruit trees, rented at $15 per month. Some slight repairs needed. Will bring larger revenue when repaired.

$1500 On terms, 5-room bungalow. Cement basement, furnace, garage, walking distance. Taxes only $50. Nice lot. A really good buy

$1200 Six-room bungalow, one floor sanded and polished floors. New plumbing. At this price will give net revenue of 18% on investment.

GORDON HEAD ACRE
$1750 On terms, 1 acre in orchard, with nice 4-room bungalow, glassed-in veranda, city water, light, telephone, on bus line.

W. J. Gilliland & Co.
1202 Broad St. Phone G 5741

BARGAINS IN REAL ESTATE
Two waterfront lots, View Royal, Esquimalt Harbor, 100 x 147. Price $1260 for the two.
Lots on the Island Highway, 4½-mile circle. Price $150 on terms.
Eight-roomed house, Fairfield district, east of Cook. Cement basement, hot air furnace and double garage. Price $1575
WISE & CO., Ltd., 100 Pemberton Bldg.

COLES, HOWELL & CO., LTD.

BUSINESS OPPORTUNITY
FUR FARM IN FULL OPERATION with 200 head splendid mink stock. This business has been successfully operated for some years, owner retiring on account of old age. There are 15 acres nicely placed on highway 12 miles from Victoria, near sea. Comfortable house, five rooms, with modern plumbing, city water and electric light. Outbuildings and fur houses for several thousand head, water and light installed, fully equipped. Owner will give his services free for some time to instruct purchaser if desired. This is a profitable business and should pay good returns on the price of $10,000

EXCHANGE
THE OWNER OF A FINE FARM AT SOOKE wishes to move to town. Will consider exchange. What have you to offer for 25 acres rich productive soil, 18 acres under cultivation, balance pasture and bush. Comfortable 8-room house, a 4-room house and barns. Fine view over Sooke Harbor, and nice garden. Will sell or trade, all or part.

GONZALES HILL
GLORIOUS UNOBSTRUCTED VIEW OVER THE STRAITS and mountains. Very substantially constructed 7-room residence, including library with open fireplace, 2 bedrooms, large living-room with open fireplace. Plate-glass windows, oak floors, etc. Land, 100 x 178 feet. Double garage. Will consider exchange for smaller house or sell. Value $8000

OAK BAY
A RESIDENCE OF CHARACTER—Standing in secluded 1-acre garden. Fine oaks and shrubs. High position with glimpse of sea. Imposing reception hall, delightful living-room, windows on three sides and opening onto a terrace. Library and dining-room, very attractive. 4 good large bedrooms and 2 bathrooms, besides wash rooms in hall and basement. Hot water furnace, and many exceptional features. Built privately for present owner with best of material and sound construction throughout. A most desirable property at $9500

COLES, HOWELL & CO., LTD.
638 VIEW STREET PHONE G 1032

ESTABLISHED 1863

AN ELEVEN-THOUSAND-DOLLAR PROPERTY
$6800 buys it. Convenient terms may be arranged. Most attractive, Tudor-type of architecture, tall gables, finished black and white. Lovely part of Oak Bay with view of water and Olympics. Large hall, cloak and wash-room, an exceptionally fine living-room, the dining-room is plenty large enough, two real size bedrooms and bathroom on ground floor, one bedroom up, with space for more. Hot water heating. Fine lot, all in garden. A property you should certainly see before buying or building.

TUDOR-TYPE NEW STUCCO
Black and white finish. Imposing appearance. Situated on a rise and overlooking surrounding property. Right up to the minute in finish and appointments. Interior has very pleasing color scheme. Contains five large rooms on ground floor with bathroom. One bedroom finished up with space for an extra one if needed. HALF ACRE OF LAND, some fine oak trees, just enough rock for the laying out of a rock garden. Situated in countrified neighborhood, yet quite close to town. Saanich taxes. Price $5750

HIGH QUADRA
Cosy five-room stucco bungalow, mostly hidden from the road amidst the oaks. About half an acre—part rock, but a lot of good soil, prettily landscaped—a beautiful flower garden. Going for $2900

The B.C. Land & Investment Agency, Ltd.
922 Government Street G 4115

City—Close In
If you are in the market for a Modern, Attractive Bungalow, within 10 minutes' walk of City Hall, here it is. House contains living-room, dining-room, 2 bedrooms, 3-piece bathroom, kitchen. Open fireplace in living-room. Full-sized basement with Oil-O-Matic heat. Electric range and hot water heater. Built six years ago. First-class workmanship.
For Price and Particulars, Apply
Ker & Stephenson Limited
Phone G 4127 1205 Govt. St.

Prospect Lake
Ideal little Summer or all-year-round cottage. Large living-room, with open fireplace, two bedrooms, kitchen and small room for a bathroom. Two nicely treed waterfront lots. 5,000 gallon storage tank with windmill, electric light throughout. Quite a lot of furniture included, and all is offered for $1000
(Don't delay if you want this)
J. C. BRIDGMAN
604 Broughton Street Phone E 3331

HOMES OUR SPECIALTY
(For Over 30 Years)
$4500
Buys One of the Prettiest Bungalows in Saanich, Mount Tolmie District
Five rooms downstairs and room for two more upstairs. Stairs already in. Beautiful hardwood floors, stone open fireplace, hot water heat, large bay windows with magnificent views, large fitted kitchen, modern fitted bathroom, two large bedrooms. Very large garden with rockery and roses, etc. An absolutely perfect little home.
Terms Arranged
THE CITY BROKERAGE
1018 BLANSHARD ST

High and Healthy
Charming home with two lots, consisting of three bedrooms, large living-room, sun-room, etc. This is a real home. Only $3200
CLOSE TO SEAFRONT
Six-room semi-bungalow in excellent condition, with full basement and furnace. View of sea and mountains. Only $1800
A. A. MEHAREY & CO.
624 FORT ST. PHONE E 1187

AROUND the DIAL

12:00 noon—President Roosevelt will be heard delivering an address in connection with the seventy-fifth anniversary of the historic battle of Gettysburg. KJR.

12:45 p.m.—The $50,000 added Massachusetts Handicap at Suffolk Downs, Boston, will be described with Clem McCarthy, turf expert, at the microphone. KJR.

5:00 p.m.—The special running of the $50,000 American Championship Stakes for three-year-olds at the new Hollywood Turf Club track will be broadcast over both the N.B.C. and C.B.S. Networks. KJR, KIRO, KVI.

8:00 p.m.—Norman Prescott will visit Fred Allen and take over the keys of the old Town Hall on Allen's final broadcast of the season. KOMO, KFI, KPO.

9:00 p.m.—The orchestra of Percy Harvey, with Doreen Wilson, soprano, as soloist, will be heard on the "Today's Music" broadcast. CBR.

9:00 p.m.—Tommy Dorsey and his orchestra will present an all-Irving Berlin programme when they are heard from Hollywood. KOMO, KPO.

P. R. Brown & Sons, Ltd.

GENUINE BUYS

A few minutes from the city. A well-kept bungalow of five rooms on two good lots. Paneled sitting-room, two large bedrooms, dining-room, polished floors. Full cement basement, etc. Set among tall shade trees, rockeries, flower beds and assorted fruit trees. One of the most attractive homes in this district. Price includes lino, blinds and awnings. Low taxes $2250

OAK BAY—Good family home of six rooms, separate garage. Fine unobstructed sea view. Priced for quick sale at $2100

FACING BEACON HILL PARK—Five-room bungalow, large living-room with open fireplace, etc. Basement, furnace and separate garage. A quiet residential district. Price on terms $1900

A GREENHOUSE BUSINESS PROPOSITION—With a fine three-room cottage and bathroom. Four good-sized greenhouses in operation. Purchaser may take over present crop (tomatoes) at valuation if desired. Good location. A bargain at (terms) $1200

P. R. Brown & Sons, Ltd.
1112 BROAD ST. PHONE G 7171

Residence Just Completed
About 4½ Miles From the City
In a Very Desirable District
Commanding a Magnificent View of the Sea and Mountains. Southerly Aspect. Over ⅓ acre of land. Well-constructed residence, containing large living-room, dining-room, very well planned kitchen with all modern conveniences. 2 bedrooms, hardwood floor, hot water heating.
Further particulars on inquiry.
Christopher & Swayne, Ltd.
626 View Street Phones G 4123, G 4122
Real Estate - - - Insurance

Attention!
$500 Down
And Balance at $35 Per Month
A brand new, five-room, up-to-the-minute bungalow, in high location, in the Gorge district, that must be seen to be appreciated. This ideal home consists of a very nice living-room with hardwood floor, open fireplace and built-in bookcases, two bedrooms, dinette and very nice kitchen with tiled sink and latest built-in features. The bathroom is beautifully decorated and is very difficult to outline in this ad. The basement is full size with furnace and wash tubs. We feel on this class of home and on the above-mentioned terms, this opportunity is a good chance for someone, and the price is only $3250
FOR APPOINTMENT TO VIEW, PHONE
Saanich Realty Co.
2588 QUADRA ST E 0001

NEAR SEA
Five-room bungalow including double living and dining-room, two bedrooms, three-piece bathroom, basement, furnace, garage $1500

GORGE WATERFRONT
Two large lots and 6-room bungalow, cement basement, furnace. House is in good condition and well rented. Enough around for further building development $3000
Heisterman, Forman & Co.
608 VIEW STREET

$2750 BUYS 8-ROOM STUCCO—Cement basement and furnace. Just off Gorge Road, Saanich.
$1300 BUYS 6-ROOM SOLID COTTAGE. Perfect condition inside and out. Low taxes
$1050 BUYS FAMILY HOME—4 bedrooms, 2 lots. Garage and chicken house
GILLESPIE, HART & CO., LTD.
611 FORT ST. VICTORIA, B.C.

"NEW"
OAK BAY BUNGALOW
SIX ROOMS AND BATHROOM
Complete and up to date in every way with full cement basement, garage, laundry tubs, furnace heat to all rooms, oak floors, French doors, fireplace in living-room, Pembroke bath and shower and all other latest-style plumbing fixtures, tile sink and numerous special built-in features in kitchen; completely painted and decorated, ready for immediate occupancy.
ONLY $3395—TERMS
First Payment $595—Balance Arranged
For Inspection, See Ray, Care of
L. M. ROSEVEAR & CO., LTD.
110 Union Bldg., 612 View St. G 6041

Waterfront Lots
Gently sloping down to the Gorge waters, very sheltered, and on a quiet street, close to transportation, nice shade trees. An ideal building site. For full particulars apply to
MARA, BATE & CO., LTD.
640 FORT ST PHONE E 7824

New—Stucco—Terms
4 Rooms, basement, furnace, garage, tiled sink. Saanich taxes. This new stucco, 1350 cash, balance as rent. $2,850
5 Rooms, basement, furnace, garage, tiled sink. Saanich taxes. $3,000; $400 down, balance as rent.
H. W. MILLER & CO.
Phone G 4681
Night E 3926 1210 Broad Street

(The following programmes are compiled by the various broadcasting companies and are subject to change.)

CFCT, Victoria, B.C. (1450 Keys.)
8:00 a.m.—Morning Salute.
8:15 a.m.—Breakfast News.
8:20 a.m.—Musical Chronometer.
9:00 a.m.—Notes and News.
9:30 a.m.—Financial Flashes.
9:45 a.m.—California Ramblers.
10:00 a.m.—Morning Monitor.
10:15 a.m.—Gypsy Moods.
10:30 a.m.—Leonard's Immortal Melodies.
10:45 a.m.—Art Farey.
11:15 a.m.—Star Parade.
12:00 noon—Concert Hour.
12:20 p.m.—Noonhour News.
12:45 p.m.—Noonday Varieties.
1:00 p.m.—World Bookman.
1:05 p.m.—Maurice Chevalier.
1:20 p.m.—Healing Words.
1:45 p.m.—Friendly Hour.
4:30 p.m.—Dance Music.
5:00 p.m.—Monitor Comments.
5:15 p.m.—Yesterday's Hits.
5:20 p.m.—Birthday Party.
6:00 p.m.—Dick Tracy.
6:15 p.m.—Racing.
6:30 p.m.—George Reid.
6:45 p.m.—Music Lovers' Corner.
7:00 p.m.—Sharp Eyes.
7:15 p.m.—Pianologuer.
7:30 p.m.—Yodeling Cowboy.
7:45 p.m.—Plays and Playwrights.
8:00 p.m.—Capt. M. D. Harbord.
8:15 p.m.—Shep Field's Orchestra.
8:30 p.m.—News Summary.
9:00 p.m.—Stewart's Old-Timers.

CJOR, Vancouver (600 Keys.)
8:00 a.m.—News Flashes.
8:15 a.m.—Timely Topics.
8:30 a.m.—For Shut-Ins.
9:00 a.m.—Gospel Singer.
9:15 a.m.—Vic and Sade, comedy.
9:20 a.m.—Road of Life, drama.
9:45 a.m.—Easy Aces, comedy.
10:00 a.m.—Stock Reports.
10:18 a.m.—Good Morning, Neighbor.
11:00 a.m.—News Flashes.
11:15 a.m.—Ranch Boys.
12:00 noon—Wilf Wylie, pianist.
12:30 p.m.—News Flashes.
12:45 p.m.—Ab Hine's Music.
1:30 p.m.—Sue's Notebook.
2:00 p.m.—Symphony Hour.
3:00 p.m.—Ma Perkins, sketch.
3:15 p.m.—Wife Savers, Allen Prescott.
3:45 p.m.—Rangers.
4:15 p.m.—Church in the Wildwood.
5:15 p.m.—Pelican Club, for Kiddies.
5:45 p.m.—Howie Wing, drama.
6:00 p.m.—Concert Hall.
6:45 p.m.—Late Sports Review.
7:00 p.m.—Ab Hine's Music.
7:15 p.m.—Names That Live Forever.
7:45 p.m.—Radio Rascals, music.
8:00 p.m.—News Flashes.
8:15 p.m.—How Smart Are You?
8:45 p.m.—Ronnie Matthews, organ.
9:00 p.m.—Marion Downes, piano.
9:30 p.m.—Rhythm Wranglers.
10:00 p.m.—Pete Cowan's Orchestra.
10:30 p.m.—Monitor, Transradio News.
10:45 p.m.—William Nelles, organ.
11:00 p.m.—Swing Club.

CBR, Vancouver (1,100 Kcys.)
7:45 a.m.—News Flashes.
8:00 a.m.—See C.B.C. Network, except:
10:15 a.m.—Raymar.
12:30 p.m.—Swing Along.
1:00 p.m.—Strike Up the Band.
4:00 p.m.—Singers and Songs.

C.B.C. NETWORK
8:00 a.m.—Ernest Colton, baritone.
8:15 a.m.—The Kidoodlers.
8:20 a.m.—Midweek Novelty.
8:45 a.m.—Sair Lee, songs.
9:00 a.m.—The Happy Gang.
9:30 a.m.—Man on the Street, interview.
9:45 a.m.—Al Gilbert's Trio.
10:00 a.m.—Big Sister, drama.
10:30 a.m.—London Calling.
12:00 noon—Club Matinee, variety.
12:45 p.m.—American Association for Advancement of Science.
1:15 p.m.—The Backwoods Breakdown.
1:30 p.m.—The Gloom Chasers.
1:45 p.m.—Closing Stock Quotations.
2:00 p.m.—Salade Russe.
2:30 p.m.—Germany Salutes Canada.
3:00 p.m.—Arthur Vander Haegue and Cavaliers.
3:15 p.m.—Keep Smiling.
3:30 p.m.—Kathleen Stokes, organist.
3:45 p.m.—Outdoors with Stuart Thompson.
4:00 p.m.—One Man's Family.
4:30 p.m.—Souvenir.
5:00 p.m.—The Red Ledger, drama.
5:30 p.m.—Spotlight Parade.
6:00 p.m.—Symphonic Strings.
6:30 p.m.—Melodies from the Sky.
7:00 p.m.—News and Weather.
7:15 p.m.—Under the Big Top, Jack Rogers.
7:30 p.m.—Luigi Romanelli's Orchestra.
8:00 p.m.—Familiar Music.
8:30 p.m.—Lang Thompson's Orchestra.
9:00 p.m.—Today's Music.
9:30 p.m.—Woodsmoke.
9:45 p.m.—Weather and News.
10:00 p.m.—Joe de Courcey's Orchestra.

N.B.C.-KPO RED NETWORK
KHQ-KOW-KFI-KFO-KOMO
8:15 a.m.—The O'Neills, drama.
8:30 a.m.—Time for Thought, speaker.
8:45 a.m.—Dorothy Crandall, songs.
9:15 a.m.—To be announced.
10:00 a.m.—Betty and Bob, drama.
10:15 a.m.—Arnold Grimm's Daughter.
10:30 a.m.—Valiant Lady, drama.
10:45 a.m.—Betty Crocker, home economist.
11:00 a.m.—Story of Mary Marlin, drama.
11:15 a.m.—Ma Perkins, drama.
11:30 a.m.—Pepper Young's Family, drama.
11:45 a.m.—The Guiding Light, drama.
12:00 noon—Backstage Wife, drama.
12:15 p.m.—Stella Dallas, drama.
12:30 p.m.—Hughesreel, Rush Hughes.
12:45 p.m.—Dr. Kate, drama.
1:00 p.m.—Martha Meade.
1:45 p.m.—Joseph Gallicchio's Orchestra.
2:00 p.m.—America's Schools.
2:15 p.m.—Candid Lady, drama.
2:30 p.m.—Woman's Magazine of the Air.
3:00 p.m.—Easy Aces, comedy.
3:15 p.m.—Mr. Keen, tracer of lost persons.
3:30 p.m.—"See the World" with Ruth B. Owen.
3:45 p.m.—Jimmy Kemper and Company.
4:00 p.m.—Eddie Swartout and His Music.
4:30 p.m.—Beaux Arts Trio, instrumental.
5:00 p.m.—Runyan Silver Tones.
5:30 p.m.—Reminiscing With Ricardo.
6:00 p.m.—Kay Kyser's Musical Class and Dance.
7:00 p.m.—Amos 'n' Andy.
7:15 p.m.—Uncle Ezra's Radio Station.
7:30 p.m.—Horace Heidt's Orchestra.
8:00 p.m.—Town Hall Tonight, Fred Allen.
9:00 p.m.—Tommy Dorsey and His Orch.
9:30 p.m.—Freddie Martin's Orchestra.
10:00 p.m.—News Flashes.
10:15 p.m.—Bob Saunders' Orchestra.
10:45 p.m.—Larry Lewis.
11:00 p.m.—Frank Trombar's Orchestra.
11:30 p.m.—Reveries, instrumental.

N.B.C. BLUE NETWORK
KGO-KJR-KEX-KECA-KGA
8:00 a.m.—Ralph Blaine.
8:15 a.m.—The Kidoodlers, instrumental.
8:30 a.m.—National Farm and Home Hour.
10:00 a.m.—National Education Programme.
10:15 a.m.—Waltz Favorites, orchestra.
11:00 a.m.—Gettysburg Anniversary.
12:00 noon—Department of Agriculture.
12:30 p.m.—Club Matinee, variety.
12:45 p.m.—Massachusetts Handicap.
1:00 p.m.—Neighbor Nell.
1:10 p.m.—Irma Glen, organist.
1:15 p.m.—[illegible] Navy.
1:30 p.m.—Charles Sears, tenor.
1:45 p.m.—[illegible] Orchestra.
2:15 p.m.—Concert Ensemble.
2:30 p.m.—Alma Kitchell, contralto.
2:45 p.m.—Dinner Concert.
3:00 p.m.—Gallopine Gaucho.
[illegible] Stories.
3:30 p.m.—Paul Durand, songs.
[illegible]
4:00 p.m.—Roy Shield Revue, orchestra.
[illegible] Parsons, Hollywood gossip.
[illegible]
5:00 p.m.—American Championship Stakes.
[illegible] drama.
7:15 p.m.—Al Donahue's Orchestra.
7:30 p.m.—Larry Clinton's Orchestra.
8:00 p.m.—Organ Concert.
9:00 p.m.—University Explorer (KGO).
9:15 p.m.—News Flashes (KGO).
9:15 p.m.—William Farmer's Orchestra.
9:30 p.m.—Lang Thompson's Orchestra.
9:55 p.m.—[illegible] Hutton's Orchestra.
10:00 p.m.—Jan Garber's Orchestra.
10:30 p.m.—Hal Grayson's Orchestra.

11:00 p.m.—Charles Runyan, organist.
11:00 p.m.—Last Minute News (KGO).
11:15 p.m.—Music as You Desire It.

COLUMBIA NETWORK
KVI-KIRO-KFPY-KOIN-KNX-KSL
8:30 a.m.—Romance of Helen Trent.
8:45 a.m.—Our Gal Sunday, drama.
9:00 a.m.—The Goldbergs, drama.
9:15 a.m.—Vic and Sade, comedy.
9:30 a.m.—Sally of the Star (Pacific).
9:45 a.m.—Yours Sincerely, letters.
10:00 a.m.—Big Sister.
10:15 a.m.—Aunt Jenny's Real Life Stories.
10:30 a.m.—National Education Association Programme.
11:00 a.m.—Harvey Harding, singing organist (KIRO).
11:30 a.m.—To be announced.
11:45 a.m.—Al Bernard's Merry Minstrel Men.
12:00 noon—Myrt and Marge, drama.
12:15 p.m.—Pretty Kitty Kelly, drama.
12:30 p.m.—Hilltop House, drama.
12:45 p.m.—Doris Rhodes, songs.
1:15 p.m.—Keyboard Concerts (KIRO).
1:30 p.m.—March of Games.
1:45 p.m.—Exploring Space, drama of skies.
2:00 p.m.—Press-Radio News.
2:05 p.m.—Eton Boys.
2:20 p.m.—Aeolian Ensemble.
2:45 p.m.—Chiquito.
3:00 p.m.—Obbligato.
3:15 p.m.—Enoch Light and Orchestra.
3:30 p.m.—"Living History."
3:45 p.m.—City Salute.
4:00 p.m.—Dick Aurandt.
4:30 p.m.—Westerners Quartette (KIRO).
4:45 p.m.—Boake Carter, commentator.
5:00 p.m.—The Word Game, Max Eastman.
5:30 p.m.—Tea Dance, director, Lud Gluskin.
5:45 p.m.—Knox Manning, commentator.
6:00 p.m.—Rainbow's End.
6:30 p.m.—Jack Shannon, songs.
7:00 p.m.—Scattergood Baines, drama.
7:00 p.m.—Just Entertainment (KSL).
7:15 p.m.—Lum and Abner, comedy.
7:30 p.m.—Ben Bernie and All the Lads.
8:00 p.m.—Cavalcade of America.
8:30 p.m.—Buddy Rogers' Orchestra.
9:00 p.m.—Husk O'Hare's Orchestra.
9:30 p.m.—Roger Pryor's Musical Cook Books.
10:00 p.m.—Mary Lou Clark, Marshall Grant.
10:15 p.m.—Sketchbook.
10:45 p.m.—Leon Durant's Orchestra.
11:00 p.m.—Henry King's Orchestra.
11:30 p.m.—Leighton Noble's Orchestra.

MUTUAL-DON LEE NETWORK
KOL, Seattle
8:00 a.m.—Merrymakers, variety show.
8:20 a.m.—Havens of Rest.
9:00 a.m.—Homemakers Club.
9:15 a.m.—Between the Bookends.
9:30 a.m.—The Hit Makers.
9:45 a.m.—Voice of Experience.
10:15 a.m.—Act 1, Mozart's Don Giovanni.
11:15 a.m.—Woman's Radio Hour.
11:30 a.m.—Hollywood Spinsters.
11:45 a.m.—News Flashes.
12:00 noon—To be announced.
12:15 p.m.—Midday Musicale.
12:30 p.m.—Agricultural Daily.
1:00 p.m.—Country Editor.
1:15 p.m.—Rannie Weeks, baritone.
1:45 p.m.—The Johnson Family.
2:00 p.m.—Monitor Views the News.
2:15 p.m.—Community Hall.
2:45 p.m.—As the Story Goes.
3:00 p.m.—Feminine Fancies.
4:00 p.m.—Impressions.
4:20 p.m.—Let's Visit.
5:00 p.m.—Bob Crosby's Orchestra.
5:45 p.m.—Little Orphan Annie.
6:00 p.m.—Popeye the Sailorman.
6:15 p.m.—Phantom Pilot, aviation serial.
6:30 p.m.—Frank Bull, sports news.
6:45 p.m.—Howie Wing, aviation drama.
7:00 p.m.—News Flashes.
7:30 p.m.—Lone Ranger, Western drama.
8:30 p.m.—Sons of Pioneers.
9:00 p.m.—Newspaper of the Air.
9:15 p.m.—At be announced.
9:20 p.m.—Everett Hoaglund's Orchestra.
9:45 p.m.—The Binns and Bopps, comedy.
10:00 p.m.—The Play Boys.
10:15 p.m.—Paul Kaaloha's Orchestra.
10:30 p.m.—Bob Young's Orchestra.
11:00 p.m.—Halibut Fishing News.
11:05 p.m.—Everett Hoaglund's Orchestra.
11:20 p.m.—Skinnay Ennis' Orchestra.

NOT SO GOOD

First Gossip—She got cruelly deceived when she married that old man.

Second Gossip—Why, didn't he have any money?

First Gossip—Oh, yes, plenty, but it turns out he's ten years younger than he said he was.

INFECTIOUS
"Money or your life."
"Clear out quickly. I have influenza."—Moustique, Charleroi.

VICTORIA FANS captured by "BIG SISTER"

Everywhere you go you hear delighted radio listeners talking about Rinso's "Big Sister." Fifteen minutes of romance, thrills, and adventures every morning. Tune in, Monday through Friday.

CBR---10 A.M.

Maynard & Sons
AUCTIONEERS

Instructed, We Will Sell at Our Salesroom, 731-733 Johnson Street

TODAY, 1:30 P.M.

Splendid Selection of Furniture and Effects

Including Nice 3-piece Chesterfield Suite, 3-piece Sunroom Suite, 2 Console Model Electric Radios, 2 Portable Typewriters, Flat-Top and Roll-Top Office Desks, Ladies' Oak and Mahogany Secretaires, very fine Carved Camphorwood Chest, several Reed and Upholstered Chairs, large Mirrors, full-size slate-top Pool Table, Bridge, Floor and Table Lamps, nice Carpets and Rugs, a very fine Walnut Dining-Room Suite of 9 pieces, 2 large Flags, Drophead Singer Sewing Machine, very good Simmons Beds in single and full size, cream enamel Dressing Table with Bed to match, very good Oak and white enamel Dressers and Chiffoniers, Chest of Drawers; Bedroom Tables, Chairs and Rockers; Blankets, Quilts, Etc.; Children's Cots, Baby Buggies, Bicycles, 2 Monarch and 3 other good Ranges, Kitchen Cabinets, Kitchen Tables and Chairs, large assortment of Kitchenware, Dishes and Glassware, Ornaments, all-enamel Refrigerators, Garden Tools, Cream Separator, Lawn Mowers, Hose, Wheelbarrows, 10 cases of Soft Drinks, Wash Basins and Sinks, Etc.

Morning Sale at 10:30
of Vegetables, Poultry, Etc.

MAYNARD & SONS - Auctioneers

Heart on Her Sleeve

By ALMA SIOUX SCARBERRY

CHAPTER IV

More frightened than she had been in her life, she jumped out of her car around to bend over the girl she had struck. Mignon, without realizing what she was doing, picked the stranger up with a strength born of her fear and lay her on the back seat of the car. Then, jumping in, she raced for home.

The doorman was alarmed by the look on her face.

"Here," Mignon said as she opened the back door of the car, "help me upstairs with this girl."

On the way up in the elevator Mignon explained with chattering teeth.

"She ran in front of my car. I couldn't stop. Get Doctor Sims. I'll call my doctor, too. Hurry!"

Mrs. Norton, the housekeeper, stood in the vestibule when Briggs, the butler, opened the door. Without questions, Mrs. Norton took charge of the situation.

They carried the unconscious girl into a guest bedroom and lay her down. There was blood coming from a small cut on her head. Mignon felt she was going to faint. She sat down to explain what had happened.

"You must notify the police," Mrs. Norton said practically, as if accidents were an every day occurrence in her life. "She should have been taken straight to a hospital."

"I was too frightened to think." Mignon's chin trembled. "Poor thing."

"She seems a ragamuffin," Briggs said. He did not look entirely pleased. "Goodness knows, Miss Laine, who she is."

"It doesn't matter Briggs," Mrs. Norton said icily. "She's only a young girl, and maybe badly hurt. Don't be a snob at a time like this."

Dr. Sims, who lived in the apartment, arrived first, followed closely by Dr. Meade. After a thorough examination they both arrived at the same verdict. The girl was uninjured, except for the small cut on her brow. But she was suffering from sunstroke and malnutrition.

"You—mean," Mignon was aghast, "she's hungry."

"Very." Dr. Meade stood up. "She hasn't eaten for days, I should say. You'd better let me have her taken to a hospital."

Mignon looked down at the small pinched face and the curly black head and shook her head.

"No," she swallowed with an effort, "I want her to stay here. I'll take care of her."

Dr. Meade stroked his chin. Then he smiled.

"Not a bad idea, perhaps. Give you something to do to take your mind off the heat. But for a couple of days and nights I'd advise you to have a trained nurse. This young lady may be pretty sick."

Alone in the room with the mysterious patient, Mignon sat down in a chair beside the bed and gave vent to her nerves. Tears of pity and relief streamed down her cheeks. It was dreadful. Those awful clothes. Hungry. Perhaps without a home. Dr. Meade had said she might not rouse till morning, so they would just have to wait to find out if there was anyone to notify.

In a little while the nurse arrived. She was Miss Black, white-haired and plump. Mignon was relieved that someone was there who could watch the girl carefully.

With calm, practiced hands, the nurse bathed the patient and rubbed her with alcohol, then slipped one of Mignon's own cobwebby gowns on her.

"She'll think she's in heaven when she wakes up here." The nurse smiled and looked around the lovely room. It was in robin's egg blue and white, commanding a magnificent view of Central Park by night.

It was after midnight before the nurse could get Mignon to go to her own bed. She rolled and tossed for hours before she was able to fall asleep. Dr. Meade had promised to stop at the police station and turn in a report. She hoped there would be no trouble. He had assured her he could fix it up.

At seven o'clock Mignon awakened. She jumped up and hurried into the patient's room. Miss Black was giving instructions to the day nurse, Miss Miller.

The girl in the bed stirred and slowly opened her eyes. Bewildered, she looked around the room. Mignon bent over her, smiling uncertainly.

"Good morning. Don't worry. You're among friends. I picked you up in Central Park last night. You've been ill."

The patient raised slightly and Miss Miller told her gently, "Lie still, dear. You must take it easy for a while."

Mignon knelt beside her.

"I'm Mignon Laine, and you're not to worry at all. Will you tell me who you are?"

Her head gradually clearing, the patient studied the older girl gravely for a few seconds.

"My name is Moleen O'Dare," she replied weakly.

"What a lovely name." Mignon touched her hand fleetingly. "Whom should we notify that you are here? Your family will probably be terribly worried."

Moleen closed her eyes.

"No one. There's no one to notify. I have no home."

Mignon fought to control her emotions before she answered.

"Then I'm glad I found you. We'll take good care of you, my dear."

(To Be Continued)

MR. JUSTICE KRUSCHEN IN THE HYGIENE COURT OF JUSTICE

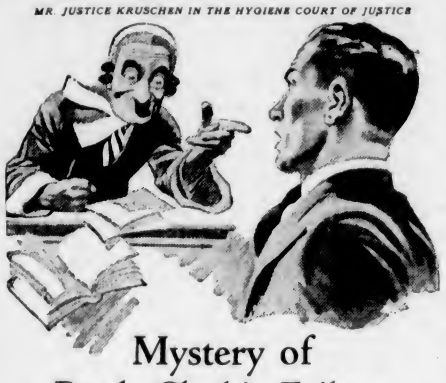

Mystery of Bank Clerk's Failure

JUDGE: Were you a failure at school?

PRISONER: No, my lord. I was a good student and captain of the football team.

JUDGE: Ah! I think I can solve this mystery. Tell me, prisoner — how many games of football do you get every week now?

PRISONER: Why, I can only play once a week—on Saturdays—at the most.

JUDGE: Thank you. That will do. This case is as clear as daylight.

PRISONER: (excitedly): Oh, sir, I'm sure I'd be fit if I *could* exercise more often. I'm not getting half enough fresh air or exercise nowadays.

JUDGE: Fresh air? What's the good of talking about fresh air when you work in the city? What you want, young man, is something to make up for this inevitable lack of exercise. Something to keep your system from becoming sluggish. Something to keep you clean and fresh and regular internally, just as you were at school when you were playing games every day. And that something is Kruschen Salts.

PRISONER: I sometimes take Epsom Salts, my lord. Wouldn't that have the same effect?

JUDGE: Epsom alone is not good enough. Nature designed your system to need several different salts and in Kruschen all those salts are found. Each little daily dose of Kruschen contains exactly one day's supply, exactly the right amount to keep all your organs—liver, kidneys, stomach and everything—tuned up to perfect fitness. Kruschen is more than ever necessary at this time of the year, because it is a valuable tonic.

PRISONER: Thank you for explaining that so clearly, my lord. I am really glad to know how to keep fit.

JUDGE: That's right! Now go back to your work, and we'll soon see you the smartest, keenest man in your office. But remember that regularity is the thing. It's the little daily dose that does it.

KRUSCHEN SALTS

relieve constipation and rheumatism

Kruschen is a combination of several mineral salts which your body must get, in some way, to keep the blood pure, the inside clean, and the system generally toned up, but which you can't get in Nature's own way without abundant exercise and fresh air. You should have those salts *every day*; hence the importance of the "little daily dose". Every drug counter sells Kruschen in 25c, 45c and 75c bottles. *It's the little daily dose that does it.*

TASTELESS IN COFFEE OR TEA

SPEND A LOW-COST WEEK-END AT YOUR FAVORITE ISLAND RESORT

DOMINION DAY BUS FARES

From and To All Island Points
(Subject to Minimum)
Good Going Any Trip Thursday, June 30, Until Midnight, Sunday, July 3
Return Any Time Before Midnight, Monday, July 4

SINGLE FARE and ¼ for ROUND TRIP

DOMINION DAY EXCURSION to **Qualicum Beach**
FRIDAY, JULY 1
A Day Trip to This Popular Resort
Lv. Depot - - - - - 9.15 A.M.
Lv. Qualicum - - - - - 7.00 P.M.
RETURN FARES $2.75 Children $1.50

NOTE Accommodation Limited on This Excursion Make Your Reservations Early

EXCURSION TO VANCOUVER—JULY 1
Via Sidney-Steveston Ferry
Lv. Depot - - - 7.45 A.M., Ar. Vancouver 1:00 P.M.
Lv. Vancouver - - 6.00 P.M., Ar. Victoria 11:00 P.M.
RETURN FARE $3.55

AUTO RACES DOMINION DAY, JULY 1. Lv. Depot - - - - 7:30 P.M. Lv. Langford Track After Races 50¢ Return

BUS SCHEDULES—FRIDAY, JULY 1
VICTORIA-NANAIMO—Four round trips on Friday, Saturday and Sunday July 1, 2 and 3.
SIDNEY-WEST SAANICH—Saturday service.
SALTSPRING-DEEP COVE—Friday service.
SOOKE-JORDAN RIVER—Lv. Jordan River 7:30 A.M. Lv. Victoria, 9:30 P.M.
CORDORA BAY—Summer service effective July 1.
LAKE HILL—GORGE—BURNSIDE / AGNES-RALPH—CADBORO BAY } Holiday Service
GORDON HEAD—Sunday service with 11:15 P.M. replacing 9:15 P.M. from city.
THETIS LAKE—Sunday service.
ALL UP-ISLAND ROUTES—Regular service.

4 ROUND TRIPS TO NANAIMO
EVERY SATURDAY and SUNDAY and DOMINION DAY, JULY 1
Lv. Victoria - - - 9.15 A.M., 1:30 P.M., 3:30 P.M., 6:30 P.M.
Lv. Nanaimo - - - 8:00 A.M., 1:40 P.M., 5:15 P.M., 8:30 P.M.

Vancouver Island Coach Lines Ltd.
E 1177 Depot: Broughton Street at Broad E 1178

Herbert Hoover Unable to Speak To Club in City

Herbert C. Hoover, former President of the United States, will be unable to accept an invitation to address the Men's Canadian Club of Victoria, advices received in the city yesterday stated.

Mr. Hoover will pay a visit to Seattle tomorrow on his way to British Columbia for a fishing trip. An invitation to Mr. Hoover to be the speaker guest at a meeting of the Canadian Club here was tendered by John Cochrane and Kenneth Ferguson, of the club's speakers' committee.

In a telegram received by the committee, Mr. Hoover said that he greatly appreciated the kind invitation, but could not accept, as he was most desirous of having a short holiday.

PLEAD GUILTY TO BURGLARY CHARGE

On a charge of breaking and entering the home of Thomas McDonald at 2570 Beach Drive, Arthur Joseph Manning and a juvenile girl were remanded for sentence until tomorrow morning when they appeared before Magistrate Henry C. Hall in the Oak Bay Police Court yesterday.

Facts of the case were given by Sergeant H. C. F. Reston, Oak Bay police. He stated part of the property stolen from Mr. McDonald's home had been recovered.

Manning previously pleaded guilty to the charge. The juvenile girl pleaded not guilty, but through her counsel, Gordon A. Cameron, the plea was changed to one of guilty yesterday. A plea for a suspended sentence was also entered.

A Barking, England, man gave an unusual reason at Bow County Court for putting house property in his wife's name in trust for him. He said that as he was a shop steward and a Socialist he did not think he ought to own property, so he put it in his wife's name.

A ONE-BEE HOUSEHOLD

Grandmother served Johnny a small portion of honey.

Jimmy looked doubtful. "Couldn't you raise two bees next Summer, Grandmother?"

Store Open All Day Today

Smart Apparel for Holiday Wear

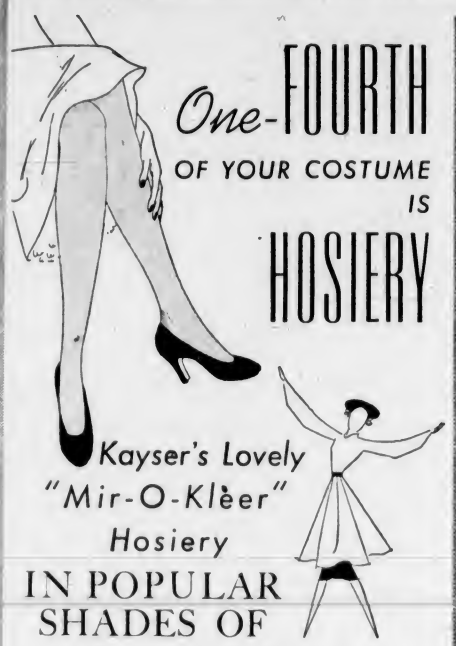

One-FOURTH OF YOUR COSTUME IS HOSIERY

Kayser's Lovely "Mir-O-Kleer" Hosiery IN POPULAR SHADES OF "Charming, "Adventure" "Departure" and "Rambler"

In the Following "Mir-O-Kleer" Numbers:

40X—Chiffon Knee High Hose. A pair	75c
44X—Medium Chiffon Hose. A pair	75c
60X—Semi-Service Weight. A pair	75c
110X—Medium Service Weight. A pair	$1.00
134X—Crepe Chiffon Hose. A pair	$1.00
200X—Four-Thread Chiffon Hose. A pair	$1.00
232X—Two-Thread Chiffon Hose. A pair	$1.00
205X—Fit-All-Top Chiffon Hose. A pair	$1.00
218X—Fit-All-Top Semi-Service. A pair	$1.00
243X—Three-Thread Chiffon Hose. A pair	$1.15
105X—Heavy Service Weight Hose. A pair	$1.50

—Hosiery, Main Floor

Misses' and Women's Holiday Wear

For Beach or Picnic

PLAY SUITS of a good grade print, in a variety of shades and patterns. Very neatly finished and fastened with zipper. 14 to 20 ..... $1.98

TWO-PIECE SETS—Including crepe brassiere and shorts. Neat patterns and colorings. A set $1.98

HALTERS of striped linen. Neat fitting and excellent value at 85c

SHORTS of "Celetex" (a new material). Shown in white only. Fastened with cord or button fastening. 14 to 20 ..... $2.95

SLACKS of "Celetex." White and navy. Sizes 14 to 20. A pair $3.95

—Whitewear, 1st Floor

Something New in JACKETS $2.95

Smartly styled SHORT JACKETS ..... Made of fine quality Celotex with box-pleated backs and puff sleeves. Just right to slip on over light dresses for town or afternoon wear. Pastel colors. Sizes 14 to 20.

—Whitewear, 1st Floor

MISSES' AND WOMEN'S CREPE PYJAMAS

Regular Values $1.00 to $1.29. Special Today 79c

Smart Pyjamas of a good grade material. Shown in white trimmed with colors. Small and large sizes.

—Whitewear, 1st Floor

MEN'S SHIRTS

Smart Styles for Vacation and Holiday Wear

"TOOKE" "Mellotone" SHIRTS of woven Zephyr. A very neat and attractive shirt, with fused collar attached. Shown in several shades. All sizes, with tie to match $2.50

FLANNEL SHIRTS—Featured in plain white, grey and blue shades. A most appropriate shirt for Summer, sports or business wear. All sizes $2.50

WHITE ENGLISH OXFORD SHIRTS—Very popular shirts for outing and sports. Have bi-swing back and short sleeves. Cool, easy fitting. All sizes $2.50

—Men's Furnishings, Main Floor

Outing Togs

For Girls

SHORTS of navy and white drill. Made with pleats. 8 to 20. A pair $1.00

Girls' SPORT SWEATERS—Light Terry cloth and light knits. Collar or crew neck and short sleeves. For 8 to 12 years 79c

Girls' DRESSES of figured prints. Puff sleeves. Skirts pleated or flared. Sizes 8 to 14x $1.59

—Children's, 1st Floor

Men's Socks

Summer Weight Many Shades

LISLE SOCKS in attractive colorings and patterns. Reinforced heels and toes. All sizes. A pair 39c
2 Pairs for 75c

ALL-WOOL DRESS SOCKS in various weights. Many neat patterns in numerous colors. All sizes. A pair 50c

SOCKS of imported and Canadian makes. All wool and silk and wool. A vast selection of colorings and patterns. For sport or dress wear. All sizes ..... 75c and $1.00

IMPORTED SOCKS of botany wool. Plain shades and fancy check. Many different weights. All sizes. A pair ..... $1.50 to $2.95

—Men's Furnishings, Main Floor

IT'S STRAW HAT TIME

FOR MEN

A Full Selection Now for Your Choice

Flat-Foot Boaters, with saw edge and cushion leather sweatband $3.50

STRAW HATS in several styles and shades. Suitable for sports or street wear. Priced at $1.95, $2.50 and $3.50

GENUINE BANGKOK HATS—Light, comfortable and cool. Easy fitting. Each $5.00

GENUINE SOUTH AMERICAN PANAMAS, with full crown and black band. Brim may be worn snap down in front or turned down all around. Priced at ..... $4.50 and $6.50

CHINA SPLIT STRAW HATS—Extra fine. Boater style with cushion leather sweatband and black ribbon $3.50

SENNET BRAID HATS—Boater style with black band. Light, airy hats at $2.25

—Hats, Main Floor

Odd Lines From Our Staples Department

For Clearance Today

19 ONLY, PLAID FLANNELETTE BLANKETS, sub-standards. Size 70 x 90. Each 98c

17 ONLY, WHITE FLANNELETTE SHEETS. Size 70 x 90 ins. Sub-standards. Each $1.15

23 ONLY, COTTON SHEETS, with hemmed ends. Size 80 x 90 inches. Each $1.49

3 ONLY, MOIRE SILK DOWN COMFORTERS. Two in mauve shade, one rust shade. Reg. price, each, $22.00. For $11.25

11 ONLY, FEATHER-FILLED BED PILLOWS. Each 59c

14 ONLY, CAMP CUSHIONS—Covered with a good grade material, in floral designs. Each 39c

29 ONLY, UNBLEACHED PILLOW CASES. Fine quality, heavy weight. Each 23c

BEACH CAPES

Very smart Capes, made of heavy Turkish towelling. Well styled and attractively patterned in colors.

Sizes for adults, each ..... $1.49 and $1.98
Sizes for children at ..... 98c and $1.39

—Staples Dept., Main Floor

DAVID SPENCER LIMITED